

The British Royal Family

Queen Elizabeth II
Philip
Duke of Edinburgh



Charles
Prince of Wales

Anne
Princess Royal

Andrew
Duke of York

Edward
Earl of Wessex



† Diana
Princess of Wales

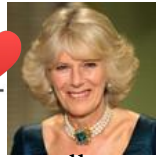

Camilla
Duchess of Cornwall



Captain Mark
Phillips



Tim
Laurence

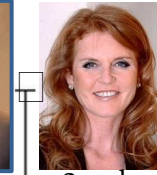

Sarah
Duchess of York



Sophie
Countess of Wessex

William
Duke of Cambridge

Harry
Prince Henry
of Wales

Peter
Phillips

Zara
Phillips

Beatrice
Princess
of York

Eugenie
Princess
of York

Lady
Louise

James
Viscount Severn



Kate
Duchess of
Cambridge



Autumn
Phillips



Mike
Tindall

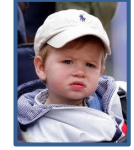

George
Prince of Cambridge

Savannah

Isla

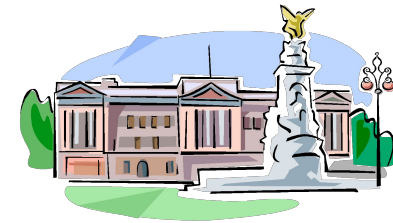

Reading Time

Her family name is Windsor. She has four children. Her portrait is everywhere in England. She is very popular. She is not very tall, she has grey hair and blue eyes. She was born in London on April 21st, 1926. She was crowned on June 2nd, 1953. She lives at Buckingham Palace in London.

What's her name? How old is she now?

Queen Elizabeth II

He is a young Prince. One day he may become King of England. He was born on June 21st, 1982. His wife is very beautiful. He has fair hair and blue eyes. He is the Duke of Cambridge. He has a son called George. What's his name ?

Prince William

Question Time

Who is Elizabeth's husband ?

Prince Philip

How many sons does Elizabeth have ?

three

What are their names ?

Charles, Andrew, Edward

Elizabeth has a daughter, what's her name ?

Anne

How many grandchildren does Elizabeth have ?

eight

How many great-grandchildren does she have ?

three

Who is William's mother ?

Princess Diana

She died in a car crash in 1997, do you know where ?

in Paris, France

Guessing Time

1. *He is the future King, he married twice, he has two sons .*

Prince Charles

2. *William is her grandson .*

Queen Elizabeth

3. *She is William s wife .*

Kate

4. *His sister-in-law is called Kate.*

Prince Harry

The background of the slide features a repeating pattern of the Union Jack flag, the national flag of the United Kingdom. The pattern consists of red and white saltire (St. Andrew's Cross) on a blue field, which is set against a white background. The pattern is repeated in a grid, creating a textured, quilted appearance.

Writing Time

Now, it's your turn to create a guessing game for your classmates.