



IT'S SO CUTE

Starlight 3. Module 3.

I've got hair on my



I've got hair on my



I've got hair on my

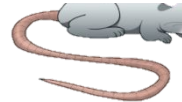

I've got hair on my



I've got hair everywhere,
From my head to my feet!
I've got hair everywhere,
I'm a kitten and I'm sweet!

I've got hair on my



I've got hair on my



And when I lick my body

I've got hair on my





What is it?

What colour is it?

What size is it?

What does it look like?

What is it like?





Who can you see in the picture?
Where are they?
What can they hear?
Where is it? What does it look like?
What is happening? Why?
What do they look like?



It has **not** got a long tail ?



We **have n't** got wet legs ?



What is it?
What colour is it?
What size is it?
What does it look like?
What is it like?

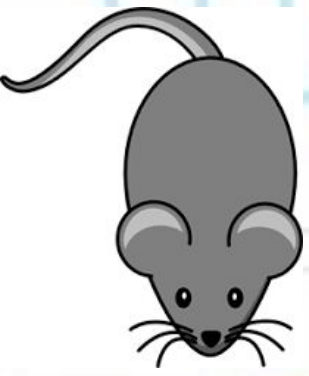
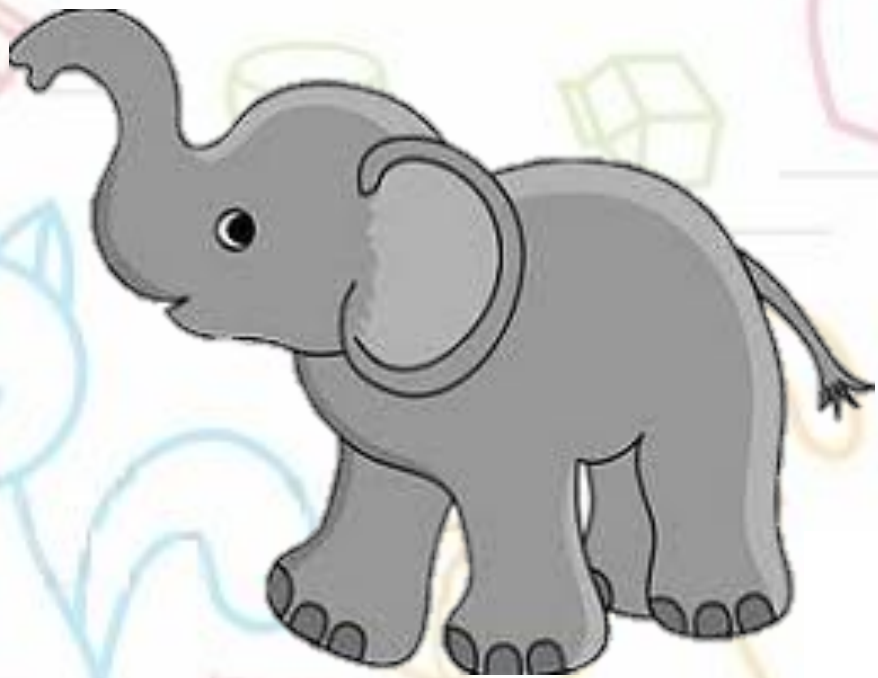

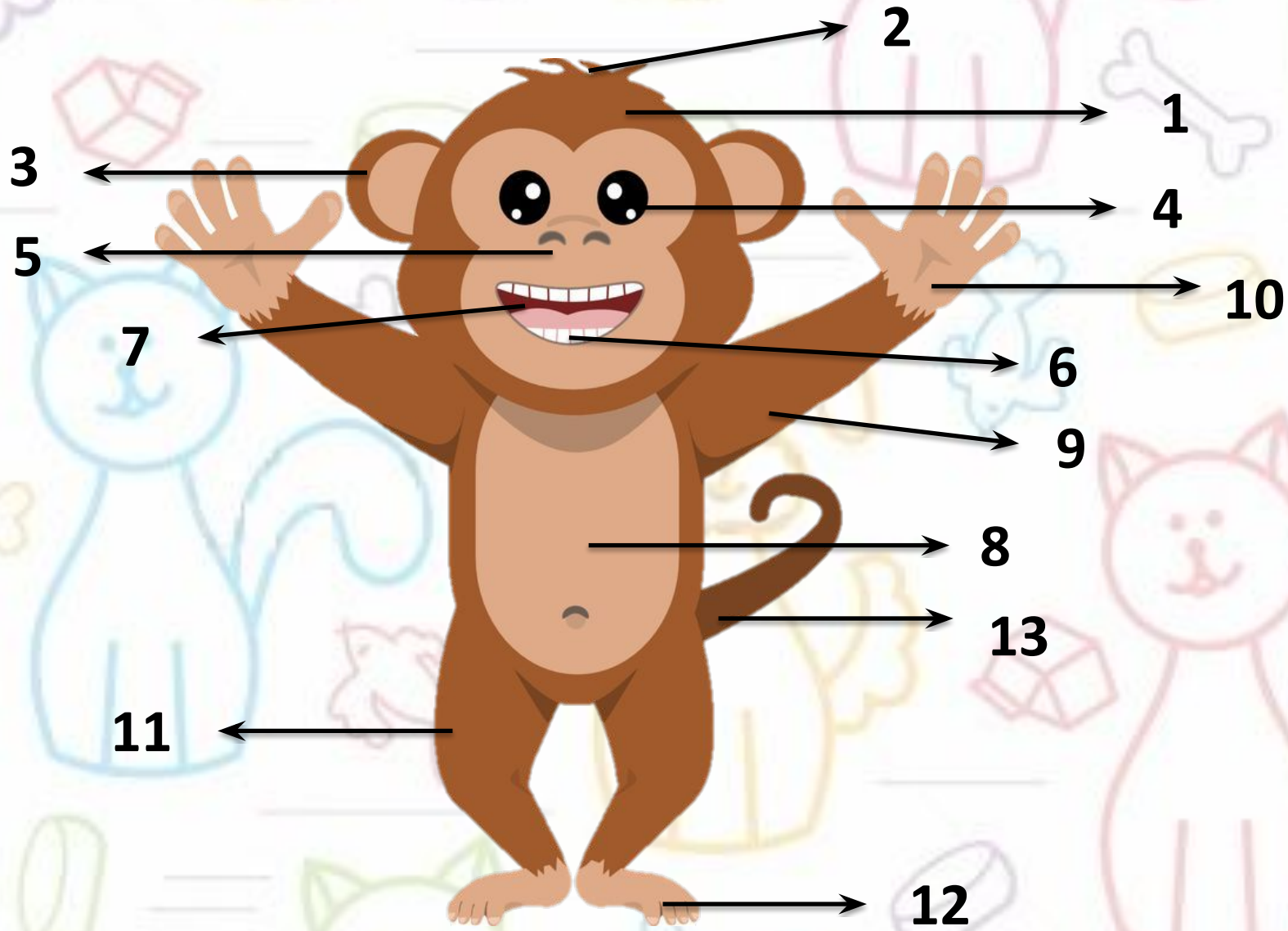

2

1

3

4

5

10

7

6

9

8

13

11

12

My poor **o**ld **b**ear
Has got **n**o **n**ose
And only one **g**ood **e**ar
And now his **h**air
Is **n**o longer **f**air
But to me, my Teddy's **d**ear



u

look
book
good
foot

I'm sitting on some wood
I'm looking at my book
The book's very good
It tells me how to cook

au

no
go
nose
note
home
home
those
old
know

I put on my coat
And go out in the snow
There is snow on my nose
And on my elbow

The background features a repeating pattern of colorful cartoon animals (cats, dogs, rabbits) and bones. The animals are drawn in simple, friendly styles with large eyes and small mouths. The bones are scattered throughout the scene. The colors used for the animals include blue, yellow, pink, and green.

ɪə

ear
dear
hear
near
real

eə

hair
chair
fair
bear
where



Who can you see in the picture?

Where is she? What does she look like? What is she wearing? Why?

What is she doing?

What has she got?

What is she like? Why?

What is your favourite pet? Why?



**Who is he?
Is he big?
What does he look like?
What is wearing?
What is he like?
Do you like him? Why?**



**Who is he?
Is he big?
What does he look like?
What is wearing?
What is he like?
Do you like him? Why?**