

# Places of Interest of My Village Ibrya

---

By Miftakhova Liliya





# Salih Saidashev

- Salih Zamaletdinovich Saidashev (1900-1954) - an outstanding Tatar composer, one of the founders of the Tatar professional music.





# The Main Sights of Ibrya

- Saidashev's museum in the village Ibrya was built on the former place of Bikmuhamet Saidashev's house. On the left you can see our mosque.





# The opening of the museum in Ibrya in December 1990





The museum has 3 rooms.

The first tells the history of the village Ibrya about people's origins that inspire the creativity of the composer.

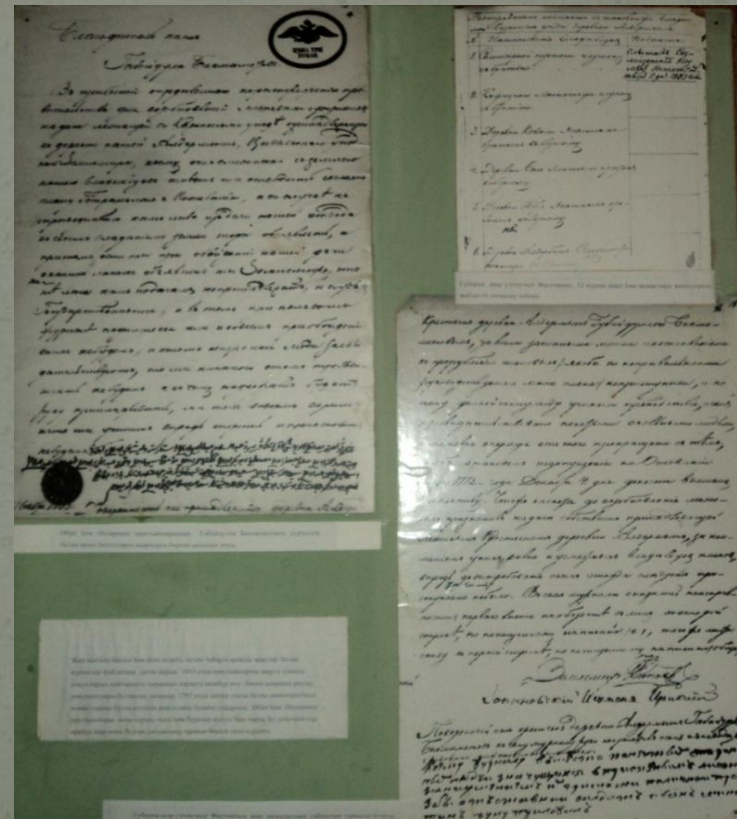



- The second room recreates the interior of the tatar house with instruments of peasant labor, household goods, clothing









- The third and the largest room gives an idea of the life and work of the composer.









The central exhibit here is the piano with sheet music notation. It is an authentic instrument, standing in the Saidashev's room during his work in the theater.





Many people visit our museum  
every year





Welcome to our museum in Ibrya!

