



HM Queen Elizabeth II
b. 21 Apr 1926

Married
20 Nov 1947



Prince Philip
Duke of Edinburgh
b. 10 Jun 1921



Prince Charles
Prince of Wales
b. 14 Nov 1948

Married 29
Jul 1981
Divorced 28
Aug 1996



Diana
Princess of Wales
b. 1 Jul 1961
d. 31 Aug 1997

Married 9
Apr 2005



Camilla
Duchess of Cornwall
b. 17 July 1947



Princess Anne
b. 15 Aug 1950

Married 14
Nov 1973
Divorced 28
Apr 1992



Mark Phillips
b. 22 Sep 1948

Married 12
Dec 1992



Timothy Laurence
b. 1 Mar 1955



Prince Andrew
Duke of York
b. 19 Feb 1960

Married 23
Jul 1986
Divorced 30
May 1996



Sarah
Duchess of York
b. 15 Oct 1959



Prince Edward
Earl of Wessex
b. 10 Mar 1964

Married 19
Jul 1999



Sophie
Countess of Wessex
b. 20 Jan 1965



Prince William
b. 21 Jun 1982



Prince Henry (Harry)
b. 15 Sep 1984



Zara Phillips
b. 15 May 1981



Princess Beatrice
b. 8 Aug 1988



Princess Eugenie
b. 23 Mar 1990



Lady Louise
b. 8 Nov 2003



Viscount Severn
b. 17 Dec 2007



Married 17
May 2008



Elizabeth II is from the Windsor dynasty. She came to the throne on 6 February 1952 at the age of 25 years after the death of her father King George VI. She is the head of the British Commonwealth of Nations and in addition to the UK, the Queen of 15 independent countries. She is also head of the Anglican Church and the supreme commander of the armed forces of the United Kingdom.



Prince Philip, Duke of Edinburgh (born Prince Philip of Greece and Denmark) is the husband of Queen Elizabeth II. In addition to his royal duties, the Duke of Edinburgh is also the patron of many organizations, including the Duke of Edinburgh Award, the World Wildlife Fund, and he is Chancellor of both Cambridge University and Edinburgh University. Prince Philip also oversees the running of the Royal estates Sandringham and Balmoral and he is Ranger of Windsor Great Park.

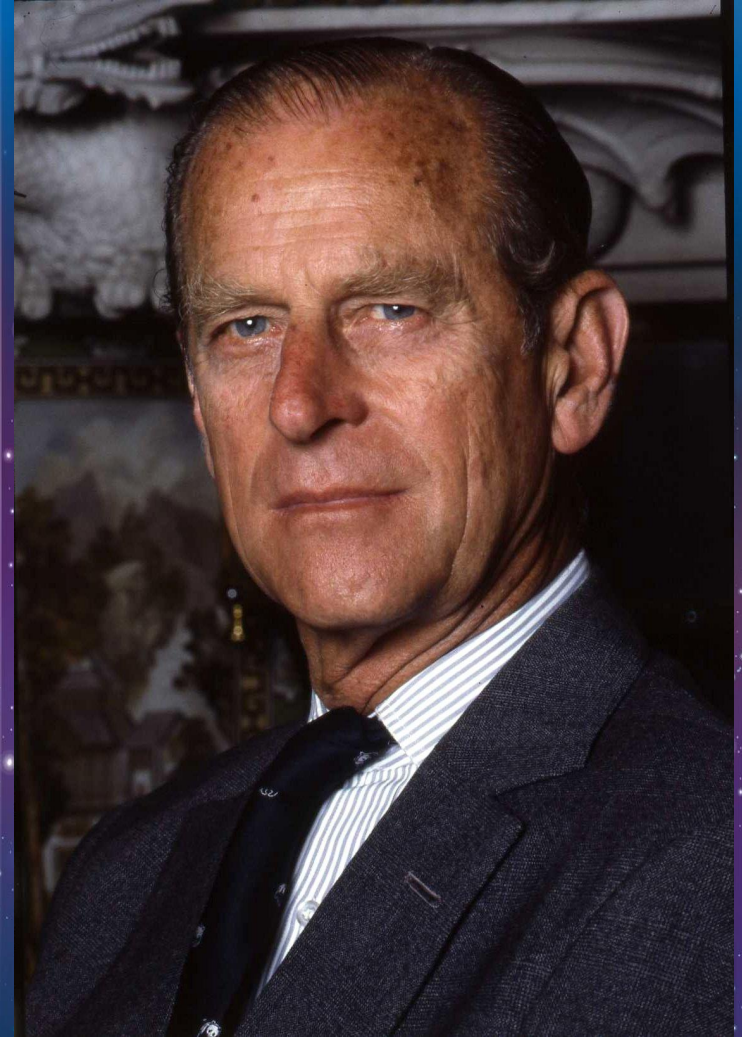

Charles, Prince of Wales - the eldest son of the British Queen Elizabeth II and her husband Prince Philip, Duke of Edinburgh, the heir to the British throne. Prince Charles is actively involved in charity work. He is the founder of the «The Prince's Trust» and 15 other charities. Particular areas of interest are the protection of the environment and improvement of the city environment. In London, the official residence of the Prince of Wales is Clarence House.

Prince also owns estates Highgrove in Gloucestershire, Berkholme in Lincolnshire, Balmoral in Scotland and in Wales.



Diana, Princess of Wales - from 1981 to 1996, and the first wife of Prince Charles of Wales. Diana was born into an aristocratic English family with royal ancestry as The Honourable Diana Spencer. Diana became Lady Diana Spencer when her father inherited the title of Earl Spencer in 1975. She became a public figure with the announcement of her engagement. She was one of the world's most popular women of her time. She was well known for her fund-raising work for international charities and as an eminent celebrity of the late 20th century.

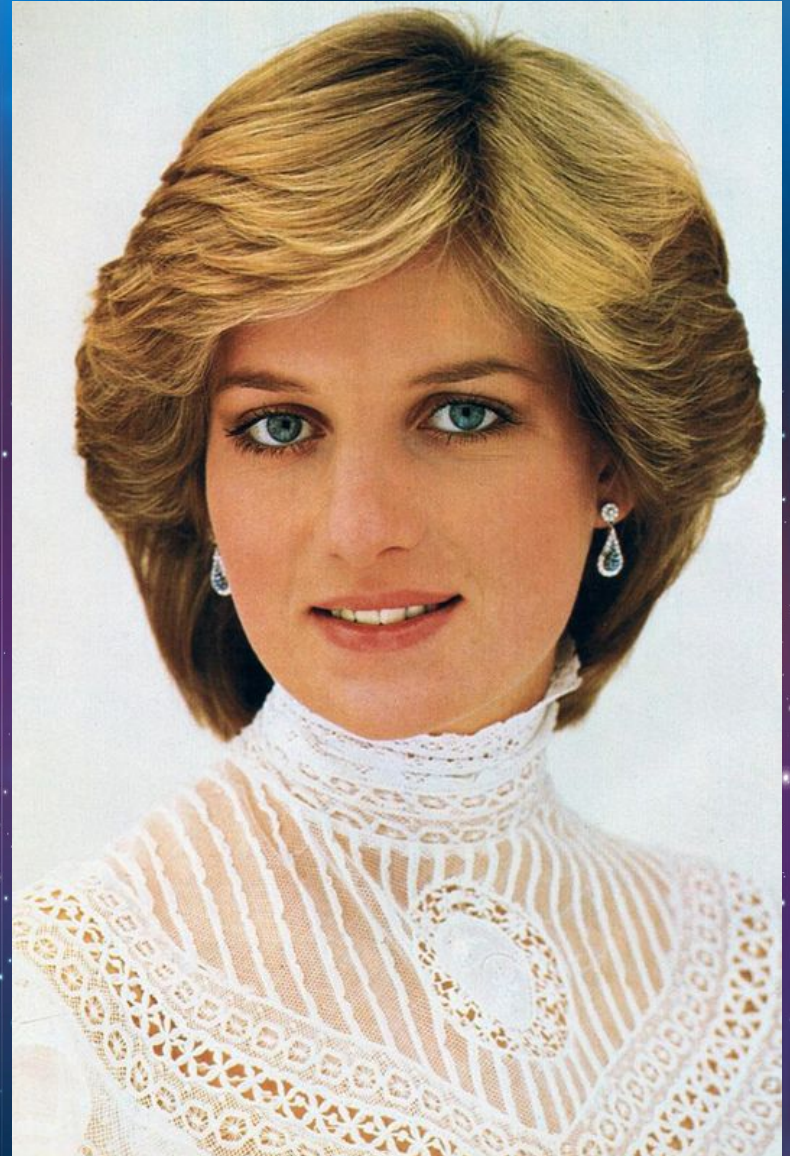

Prince William Arthur Philip Louis, Duke of Cambridge, the eldest son of Prince Charles of Wales and Princess Diana, the grandson of the British Queen Elizabeth II. The second in line heir to the throne of the United Kingdom. He was born on June 21, 1982, in London, in the Paddington area. He is married to Catherine Middleton and they have a baby-son George Alexander Louis.



Prince Henry of Wales - the younger son of Prince Charles of Wales and Princess Diana, grandson of the British Queen Elizabeth II. December 21, 1984 was baptized by Archbishop of Canterbury in St George's Chapel in Windsor, where he received the name of Henry Charles Albert David Mountbatten-Windsor. From early childhood, is known by the name of Harry's family, which is used even by official sources. Currently fourth in line heir to the throne of the United Kingdom.



Camilla

Mountbatten-Windsor - Princess of Wales, the second wife of Charles, Prince of Wales, heir to the British throne. Charles and Camilla were married in 2005. The wedding ceremony of Charles and Camilla was deprived of grandeur and scope. In February 2005, their marriage was registered in the municipal department of Windsor.

Rosemary



Princess Anne is a member of the British royal family, the only daughter of Queen Elizabeth II. She was born on August 15, 1950 in London, being at that time the second child of the queen.

With her first husband - Captain Mark Phillips - lived 18.5 years. From this marriage - two children, Peter Phillips and Zara Phillips. After her divorce from Phillips entered into a second marriage - with Commander (now - the vice-admiral) Timothy Laurence.



Peter Mark Andrew Phillips , is the only son of Anne, Princess Royal, and her first husband, Captain Mark Phillips. He is the eldest grandchild of Queen Elizabeth II and Prince Philip, Duke of Edinburgh.

Phillips keeps a low public profile and carries out no royal duties; for many years he has worked in the sports sponsorship and management fields.



Zara Anne Elizabeth Phillips - a member of the British royal family, the second child and only daughter of Princess Anne and her first husband, Captain Mark Phillips, and the fifteenth in the line of succession to the throne. Married to the captain of the England rugby Mike Tindellom, but it left her maiden name. Zara Phillips is engaged in horse-riding, won the World Cup Eventing at Aachen and in 2006 was recognized by the BBC Sports Personality of the Year. In 2007, for excellence in equestrian sport, she was awarded the Order of the British Empire.



Prince Andrew Duke of York, Andrew Albert Christian Edward , born February 19, 1960)
- British Prince , Rear- Admiral .

The third child and second son of the British Queen Elizabeth II. The title of Duke of York was granted to him July 23, 1986 - the day of his marriage to Sarah , Duchess of York .

They have two children: Princess Beatrice of York (born 8 August 1988) and Princess Eugenie (Eugenia) of York (born 23 March 1990) .

Since Duke has no sons, the heirs of the title is not available. If Prince Andrew did not marry again, and he did not have a son , after his death, the title of " Duke of York " will return to the Crown and may be re-assigned .



Sarah, Duchess of York (- the former wife of Prince Andrew, Duke of York, the middle son of the British Queen Elizabeth II.

They were married on July 23, 1986 at Westminster Abbey in London. After the wedding, Prince Andrew received from Queen Elizabeth II the title of Duke of York, and Sarah became the Duchess of York .

After the divorce, Sarah Ferguson has lost the title of Royal Highness , however , has retained the title by her ex-husband (Duchess of York) . However, she will lose it if she re-marries .



Princess Beatrice Elizabeth Mary of York - a member of the British Royal family. The eldest daughter of Andrew and Sarah.

Is the sixth in the order (and first woman) in the line of succession to the throne of sixteen independent states (the UK and the monarchies of the British Commonwealth). At the time of birth of Princess Beatrice was the first that was born in the royal family after the birth of her aunt Princess Anne in 1950.



Princess Eugenia Victoria Helena of York - a member of the British Royal family. Is the youngest daughter of Andrew, Duke of York and Sarah, Duchess of York. She is also the seventh and the second woman in the line of succession to the throne of sixteen states of the Commonwealth after her older sister, Beatrice. Princess Eugenie was born in Portland hospital March 23, 1990.

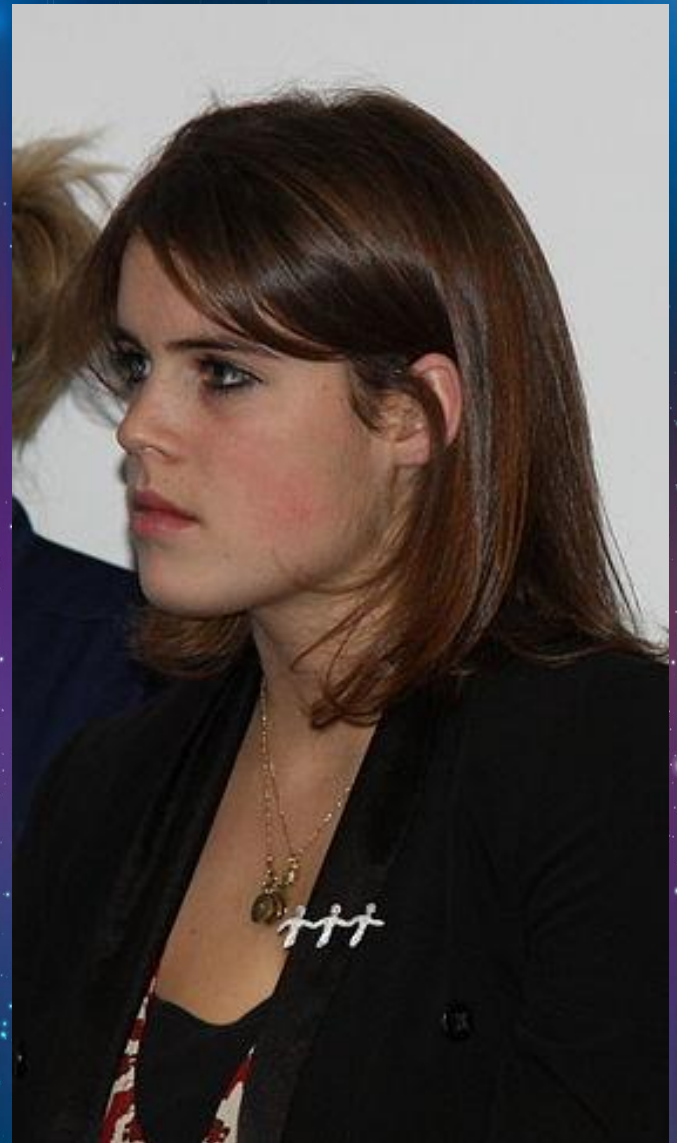

Prince Edward, Earl of Wessex - a member of the British Royal Family, the third son and youngest child of the British Queen Elizabeth II and her husband Prince Philip, Duke of Edinburgh. In the line of succession to the British throne is the 8th, after his older brothers and their descendants. June 19, 1999 Prince Edward married employee of the firm Sophie Rhys -Jones.

On the wedding day to Prince Edward was given the title Earl of Wessex . His wife became Her Royal Highness the Countess of Wessex.



Sophie, Countess of Wessex, Queen of the Grand Cross (born Sophie Helen, Countess of Wessex, 20 January 1965) - the wife of Prince Edward.

As a member of the royal family has its own coat of arms, combined with the arms of her husband.

Sophie and Prince Edward have two children, Lady Louise Windsor and James, Viscount Severn.



Lady Louise Windsor is the elder child and only daughter of Prince Edward, Earl of Wessex, and Sophie, Countess of Wessex. She is the youngest granddaughter of Queen Elizabeth II and Prince Philip, Duke of Edinburgh. Lady Louise is currently tenth in the line of succession to succeed her grandmother.



James, Viscount Severn is the second child and only son of Prince Edward, Earl of Wessex, and Sophie, Countess of Wessex, and the youngest grandchild of Queen Elizabeth II and Prince Philip, Duke of Edinburgh. Viscount Severn is ninth in the line of succession to the thrones of the 16 Commonwealth realms.

