

Министерство образования и науки Ульяновской области  
областное государственное бюджетное профессиональное  
образовательное учреждение  
«Сенгилеевский педагогический техникум»

# Учебный проект Queen's Family



Выполнила:  
студентка 1А группы  
специальность 04.02.02  
Павловская Елена

Руководитель:  
преподаватель  
общеобразовательных  
дисциплин  
Сысуева Луиза Владимировна

**The United Kingdom of Great Britain and Northern Ireland**

Актуальность работы заключается в том, чтобы рассмотреть как описывается современная королевская семья в научной литературе и других источниках информации.

**Цель:** Составить свое представление образа современной королевской семьи Великобритании исходя из различных источников информации.

Для достижения поставленной цели необходимо решить следующие задачи:

- 1)** подобрать теоретический материал по теме исследования;
- 2)** изучить и кратко описать биографию основных членов Британской королевской семьи
- 3)** подобрать оригинальные англоязычные источники информации о современной Британской королевской семье;
- 4)** проанализировать и составить систему образов на основе изученных материалов;
- 5)** разработать викторину.



## Методы реализации:

1. Изучение и анализ литературы.
2. Подбор материала по исходной теме.
3. Оформление материала в виде презентации.
4. Разработка викторины на основе изученного материала.

### 1.3. Ожидаемые результаты

В результате работы над данным проектом я познакомлюсь с биографиями основных членов Британской королевской семьи, с обычаями и традициями данной семьи. Работа над данным проектом позволит обогатить мой лексический запас новыми словами и выражениями. Проанализировав и оформив весь собранный материал в виде презентации, я смогу познакомить своих одноклассников с королевской семьей и после этого провести викторину, которая будет являться продуктом учебного исследовательского проекта. Данный учебный проект также может быть использован на практике в школах, а также для расширения кругозора.

### 1.4. Теоретическое обоснование проекта





Queen's Family



# ELIZABETH II

She was born in London on the 21st of April 1926, the first daughter of The Duke and Duchess of York, subsequently King George and Queen Elizabeth. Five weeks later she was christened Elizabeth Alexandra Marry in the chapel at Buckingham Palace.

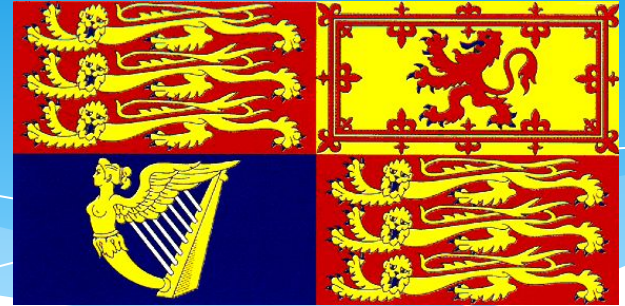

The Princess married Lieutenant Philip Mountbatten, now his Royal Highness Prince Philip, Duke of Edinburgh was the son of a Greek Prince.



The Royal couple had four children, and so far have six grandchildren: Prince Charles, now the Prince of Wales, heir to the throne, was born in 1948, and his sister, Princess Anna, now the Princess Royal, two years later.

After Princess Elizabeth became Queen, their third child Andrew, arrived in 1960 and the fourth, Prince Edward in 1963.

# THE PRINCE PHILIP

Prince Philip, Duke of Edinburgh, Earl of Merioneth and Baron Greenwich, has been married to The Queen since 1947. He was born Prince of Greece and Denmark in Corfu in 1921

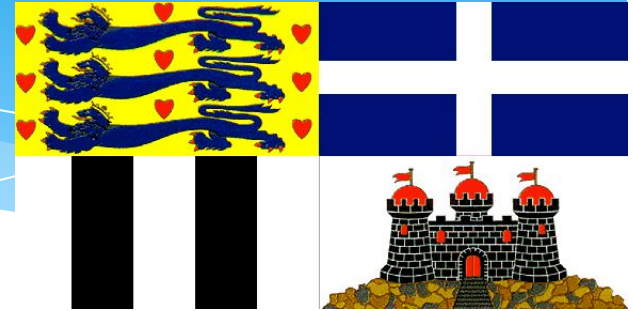

Like The Queen, Prince Philip is a great-great-grandchild of Queen Victoria. The Queen and Prince Philip are also related through his father's side. His paternal grandfather, King George I of Greece, was Queen Alexandra's brother.

# THE PRINCE OF WALES



The Prince of Wales is the eldest son of The Queen and The Duke of Edinburgh. Born in 1948, he is heir apparent to the throne.

The Prince Charles married Mrs Camilla Parker Bowles on 9 April 2005.

# PRINCESS DIANA

**Diana was born in 1961, into a very wealthy and aristocratic family.**



They married on July 29, 1981 in St. Paul's Cathedral in London. Even though they had two children, William and Harry, Diana and Charles soon became unhappy together. After a very public separation in 1989, an equally public divorce followed in 1996.

In 1997 she started a romance with Dodi Fayed, son of the owner of HaiTods. Soon after the two were tragically killed in a car crash in Paris. She was a very English Rose, whose early death stunned a nation into silence.



*Charles and Diana have got two sons.  
Their names are William and Henry.*



# Prince William

Prince William is the elder son of The Prince of Wales and Diana, Princess of Wales.



He was born on 21 June 1982, at St Mary's Hospital, Paddington, London.

Prince William was 15-years-old when Diana, Princess of Wales was killed in a car crash in Paris on 31 August 1997.

## PRINCE HARRY

Henry Charles Albert David was born in 1984  
Following the custom of using several family names, the second son of Prince Charles and Princess Diana was named Henry Charles Albert David.  
Harry is just a nickname.



# THE DUKE OF YORK

The Duke of York is the second son and the third child of The Queen and The Duke of Edinburgh.



Named Andrew Albert Christian Edward, he was known as Prince Andrew until his marriage, when he was created The Duke of York, Earl of Inverness and Baron Killyleagh.

He also carries out Royal duties in support of The Queen and works for a large number of charities and other organisations.

***Andrew has got two daughters.  
Beatrice and Eugenie.***



# THE EARL OF WESSEX



**The Earl of Wessex is the third son and youngest child of The Queen and The Duke of Edinburgh. He was born on 10 March 1964 and christened Edward Antony Richard Louis.**

Upon his marriage to Miss Sophie Rhys-Jones in 1999 Their Royal Highnesses have a young daughter, Lady Louise, who was born in 2003.

**The couple have two children,  
Lady Louise Mountbatten-Windsor  
and James, Viscount Severn**



# THE PRINCESS ROYAL



The Princess Royal is the second child and only daughter of The Queen and The Duke of Edinburgh. Born Princess Anne in 1950, she received the title Princess Royal from The Queen in June 1987.



She has a high-profile role as President of Save the Children Fund, and is a member of the International Olympic Committee.

***Ann has got a son, Peter  
and a daughter, Zara.***

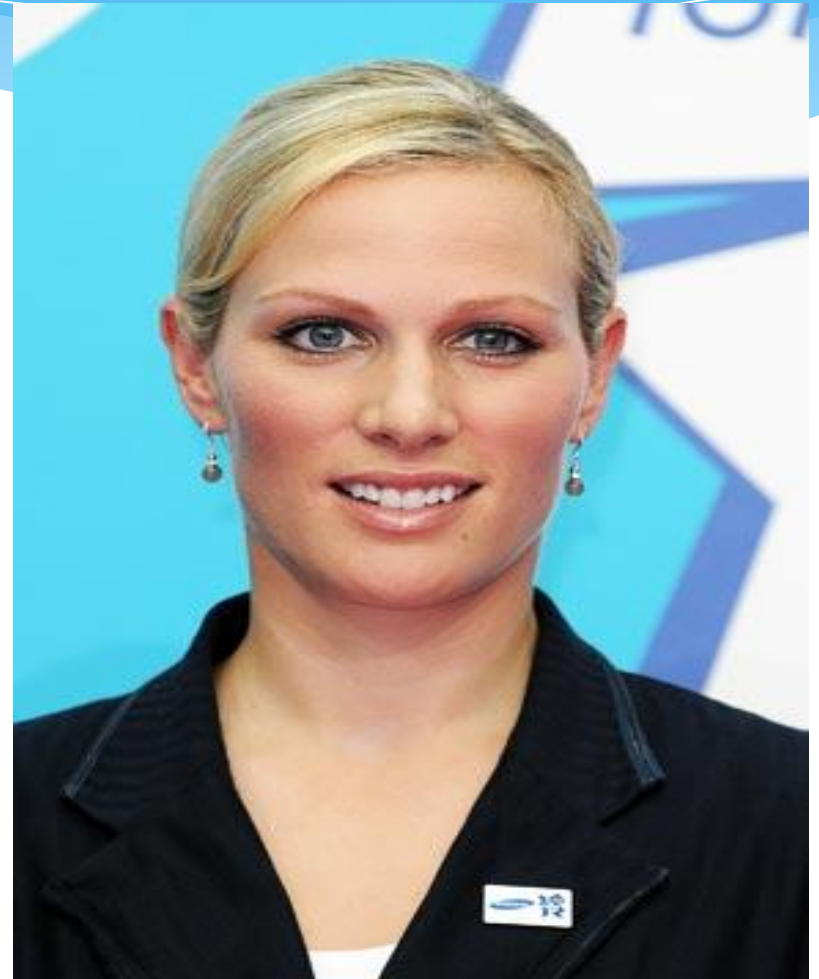



# **In honor of the 90th anniversary of Queen Elizabeth II presented new official images with the British royal family.**

In particular, the portrait has been published, specially prepared for the anniversary on which the Queen of Great Britain poses surrounded by the youngest members of the family - two grandchildren and five great grandchildren.

The photograph on the left of the Queen are the children of Prince Edward James and Louise, on her lap sits a daughter of Prince William Charlotte, with her - Prince George, on the right with a bag in hand is worth two year old Mia, daughter Zara Phillips, the royal princess daughter Anna, and on the right daughter of Peter Phillips, son of Princess Anne - Savannah and Isla.





# Buckingham Palace



# Family Tree

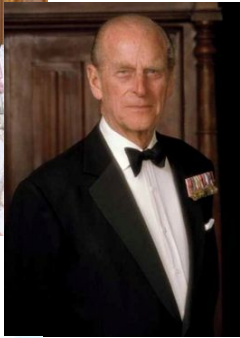

Queen Elizabeth II

Prince Philip



Prince Charles

Lady Diana



Katrin Middleton

Prince William

Prince Harry



Prince George



# Why is the British family so popular?



# Only my family keeps me alive

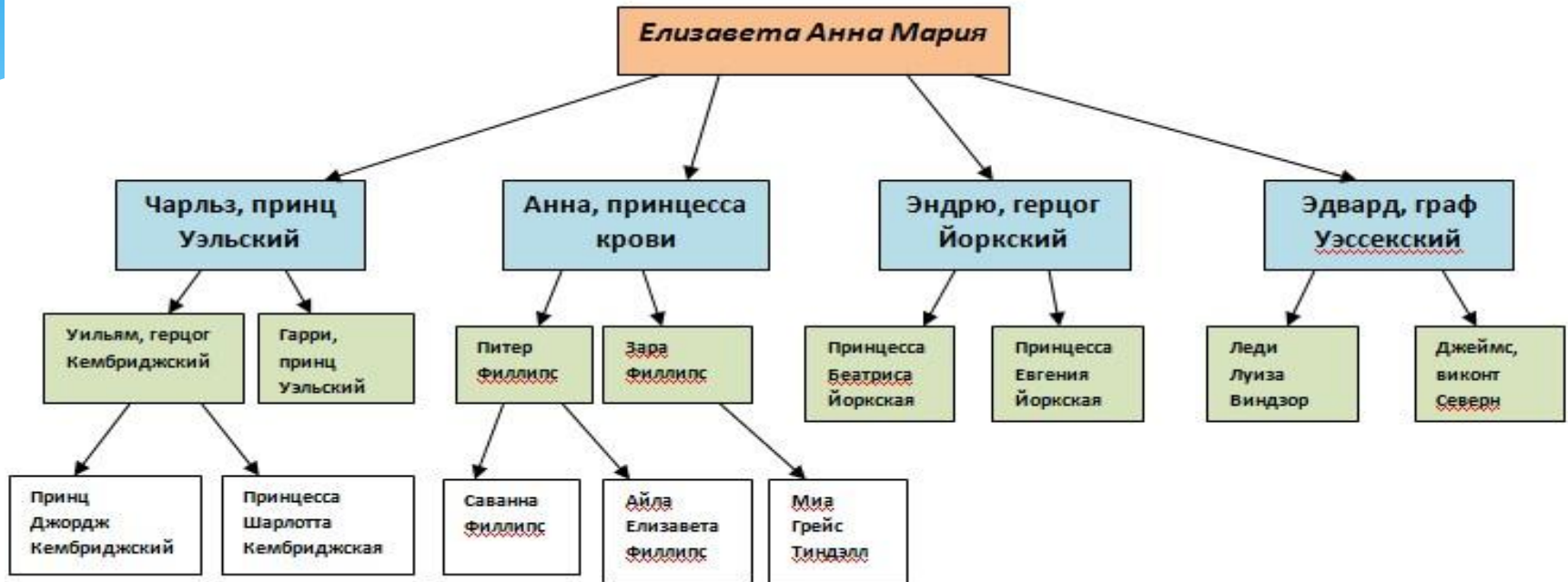

Be together!

# Questions of the quiz:



Queen's Family

# 1. What is the family name of the present royal family?

- a) Smith
- b) Tudor
- c) Stuart
- d) Windsor



*How well do you know*

## 2. Who is her husband?

a) Prince Charles

b) Prince Philip

c) Prince Andrew

d) Prince Edward

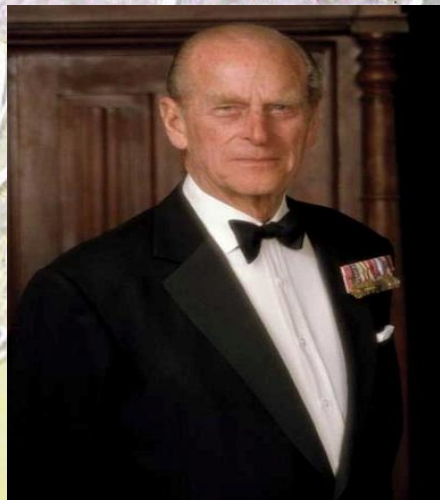



**3. When and where was Elizabeth II born?**

**a) on the 21-st  
of April 1926  
in Windsor**

**b) on the 2-nd  
of June 1926  
in Windsor**

*How well do you know*



## 4. What is her full name?

a) *Elizabeth-Mary-Alexander Windsor*

b) *Elizabeth-Mary Windsor*



*How well do you know the British Royal Family?*

# 5. When did Queen Elizabeth II become Queen?

- a) 1952
- b) 1962
- c) 1972
- d) 1982



*Royal*  
*How well do you*

## 6. Where are the British monarchs crowned?

- a) St Paul's Cathedral
- b) Buckingham Palace
- c) Westminster Abbey
- d) Houses of Parliament



# 7. How many children does Queen Elizabeth II have?

- a) 1
- b) 2
- c) 3
- d) 4



Елизавета II и герцог Эдинбургский во время коронации.



# 8. What are the Queen's favourite animals?

a) cats



b) dogs



c) hamsters



d) snakes



*Royal*  
*How well do you*

# 9. When was Prince William born?

a) 1982

b) 1984

c) 1985

d) 1987



*Royal*  
*How well do you know*

# 10. Who is the Queen's heir to the throne?

- a) Prince Philip
- b) Prince Charles
- c) Prince Andrew
- d) Princess Anne

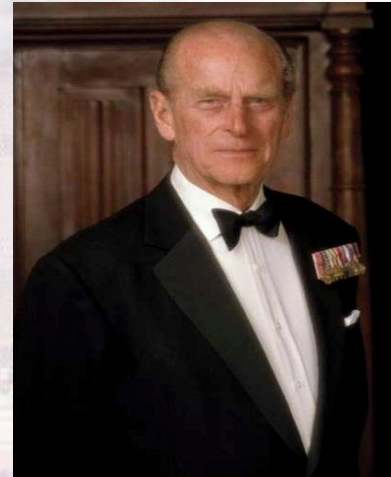

*How well do you know the B*



# 11. What is Prince Harry's real name?

- a) Henry Charles Albert David
- b) Henry Charles Albert
- c) Henry Charles
- d) Henry Albert

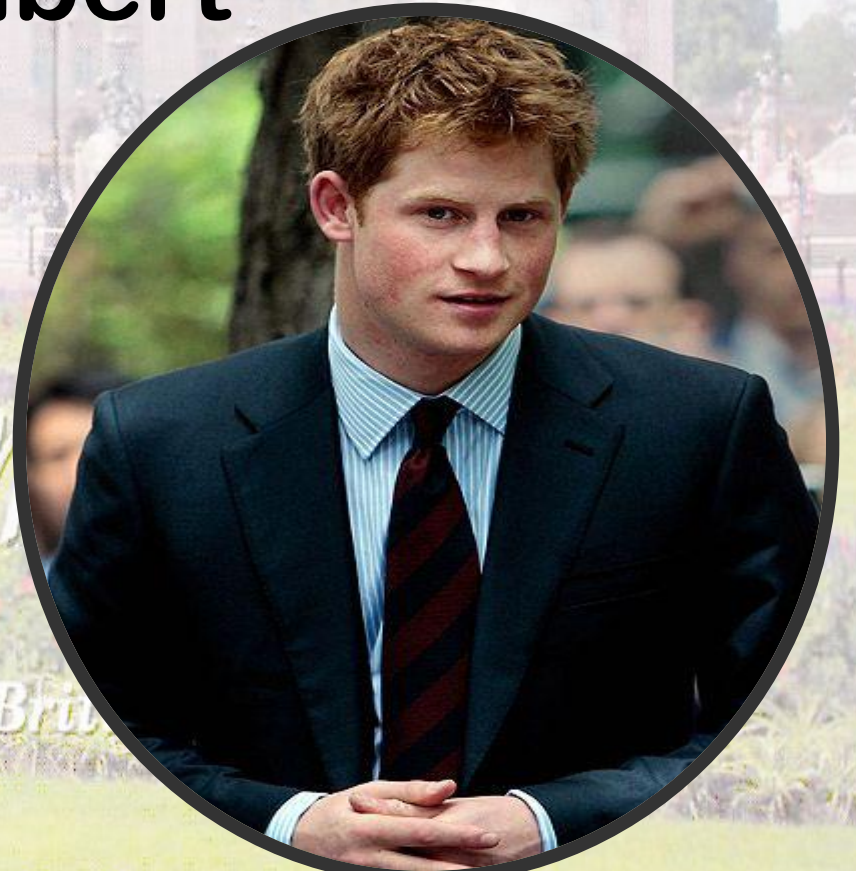

## 12. Which city did Princess Diana die in?

- a) London
- b) Paris
- c) Madrid
- d) Rome



*How well do you know*

# 13. Who was once part of the British horse-riding team in the Olympic Games?

- a) Prince Philip
- b) Prince Charles
- c) Prince Andrew
- d) Princess Anne

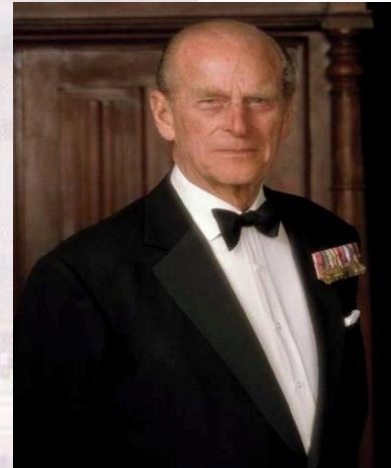

*How well do you know the*

**14. Which member of the present royal family once wrote a successful children's book?**

- a) Prince Philip
- b) Prince Charles
- c) Prince Andrew
- d) Princess Anne

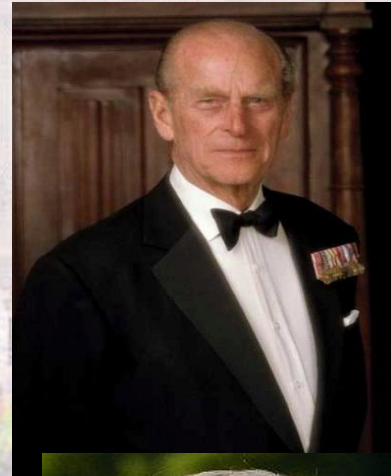

*How well do you know the*

# 15. Which member of the royal family is president of England's Football Association?

- a) Prince Charles
- b) Princess Anne
- c) Prince William
- d) Prince Harry



*How well do you know*

# 16. How many rooms are there in Buckingham Palace?

a) 100

b) 200

c) 300

d) 600



*How well*

# Check yourself:

- 1- d); 2- b); 3- a); 4- a);**  
**5- a); 6- c); 7- d); 8- b);**  
**9- a); 10- b); 11- a); 12- b);**  
**13- d); 14- b); 15- c); 16- d).**



16-14 - very good	13-10-good	9-8-OK	<7 Try again
-------------------	------------	--------	--------------

*Royal Family*

*How well do you know the British royal family?*

# Great!

## Royal Family Quiz

How well do you know the British royal family?

