

**Welcome to Great Britain!**



# 1 tour

**Your task is to complete my sentences and name the holidays**

**1. If people decorate their  
houses with pumpkins, it's**

**'HALLOWEEN**



2. If people congratulate each other and give gifts , it's

**.CHRIST.MAS**





**3. If you get a card where somebody tells you that she or he loves you, It's .....**

**ST. VALENTINE'S  
DAY**

HOLIDAYS

4. Children find their presents  
in stockings. It's CHRISTMAS



5. On ..**EASTER**.. Bunny brings children chocolate hearts.



6. On **CHRISTMAS** people  
decorate fir tree.





**7. If people cut eyes, noses  
and mouths on pumpkins,  
it's..HALLOWEEN**



**8. If people dye eggs  
then EASTER**

**it is .....**



# 2 tour

**Your task is to answer 10 questions. Only 1 variant is correct.**

# Holidays



# **1. What holiday don't we celebrate in Russia?**

a) Boxing Day

c) Christmas

b) New Year

d) St. Valentine's Day

## **2. When is Christmas Day in Great Britain and Western Europe?**

- a) December 25th      c) December 26th**  
**b) January 25th      d) January 7th**

### **3. Which two colours are the traditional colours of Christmas?**

- a) blue and pink      c) yellow and pink**  
**b) red and green      d) white and green**



**4. What happens at 3 o'clock  
in the afternoon  
on Christmas Day in Britain?**

**A) SANTA CLAUS COMES**

**B) CHILDREN SING CAROLS**

**C) QUEEN CONGRATULATES THE NATION**

**D) FAMILY DECORATE A CHRISTMAS TREE**



# 5. What do British people traditionally eat for Christmas dinner?

- A) FISH AND PUDDING**
- B) TURKEY AND PUDDING**
- C) TURKEY AND JELLY SANDWICHES**
- D) FISH AND CAKE**



# **6. Why is December 26<sup>th</sup> also called Boxing Day?**

- a)there are Christmas boxing shows on TV**
- b)people put presents and money into boxes for poor families**
- c)all presents must be put into boxes**

**7. Where is there a New Year tradition to throw old things out of the window?**

**a) France**

**c) Australia**

**b) Germany**

**d) Italy**

**8. What country is famous for its  
“First Footing”  
tradition on New Year’s Day?**

**a) Australia**

**c) China**

**b) Scotland**

**d) Russia**

**9. Where do people celebrate  
New Year in February?**

- a) Germany                      c) Australia**  
**b) Great Britain                d) China**

# **10. WHAT DOES A WORD "HEART" MEAN?**

# 3 tour “Holidays”



Halloween

*Easter.*

Christmas

*St. Valentine's Day*

New Year's Day



- 1) New Year**
- 2) Easter**
- 3) April Fool's Day**
- 4) Christmas**
- 5) Halloween**
- 6) St. Valentine's day**

# 3 tour

## **“Proverbs and sayings”**



- |    |                                       |    |  |
|----|---------------------------------------|----|--|
| 1. | Better to do well than<br>to say well | a) | Век живи – век учись                           |
| 2. | Lost time is never<br>found again     | b) | Лучше хорошо поступать,<br>чем хорошо говорить |
| 3. | The least said, the<br>soonest mended | c) | Доброе начало –<br>половина дела               |
| 4. | Live and learn                        | d) | Больше дела, меньше<br>слов                    |
| 5. | Well begun is half done               | e) | Потерянного времени<br>никогда не веротишь     |
- 

## Proverbs and sayings

# 4 tour

## **“Word Search ”**





# Valentines Word Search

E	B	V	Z	N	B	E	B	O	E	D	T
S	G	A	E	H	E	A	R	T	K	K	I
G	G	S	C	A	N	D	Y	E	N	O	H
Y	Z	A	A	S	I	E	W	U	I	D	N
A	G	R	L	R	T	R	U	F	P	I	N
P	F	R	I	E	N	D	S	H	I	P	Y
H	K	O	S	W	E	E	T	I	E	U	Q
T	R	W	B	O	L	N	E	X	E	C	P
Z	L	Y	Z	L	A	I	E	V	O	L	T
J	E	U	L	F	V	M	W	Y	K	M	I
K	N	M	R	O	S	E	S	Q	J	C	K
S	S	C	I	N	S	B	Y	N	P	J	C



ARROW  
BE MINE  
CANDY  
CUPID  
FLOWERS  
FRIENDSHIP

HEART  
HONEY  
LACE  
LOVE  
PINK

RED  
ROSES  
SWEETIE  
SWEETS  
VALENTINE

# 5 tour

## **“The right choice”**



1. The capital of England is

a) London

b) Paris

c) Moscow

2. London stands on the river ...

- a) Volga      b) Mississippi      c) Thames



3. The symbol of England is

- a) a red rose      b) a tulip      c) a daffodil

## 4. The English flag is

a) blue and white

b) red and green

c) red and white

## 5. Golf comes from

a) Scotland

b) Russia

c) the USA

6. Alexander Bell  
invented ...

a) a car

b) a telephone

c) a plane

## 7. Charlie Chaplin was

- a) an artist
- b) a composer
- c) an actor

8. Cricket comes from

- a) England    b) Italy    c) France

9. "Robinson Crusoe" was  
written by

a) Lewis Carroll

b) Daniel Defoe

c) Alan Milne

10. The traditional Christmas meal in England is

a) roast turkey    b) fish and chips

c) porridge



# DO THE REBUS

THE' + OIL + DEAR' + *25-th letter of the alphabet*

132

**HOLIDA  
Y**

# DO THE REBUS

'Ivan' + lemon + 10 + 5-th letter of the alphabet

~~m~~e      e=i

VALENTINE

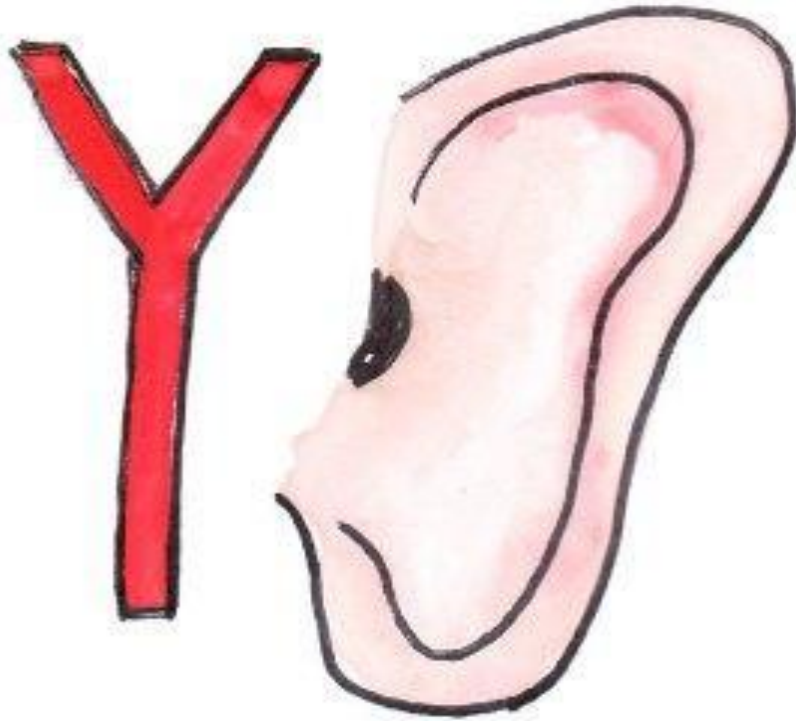

year

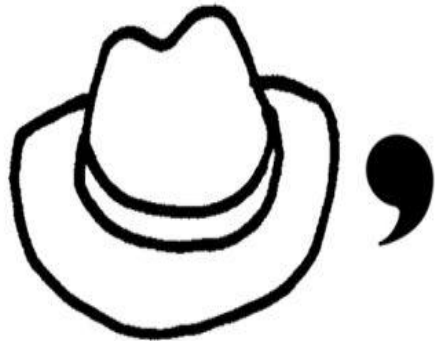

t=wy

OL



Happy New Year

**u=a**

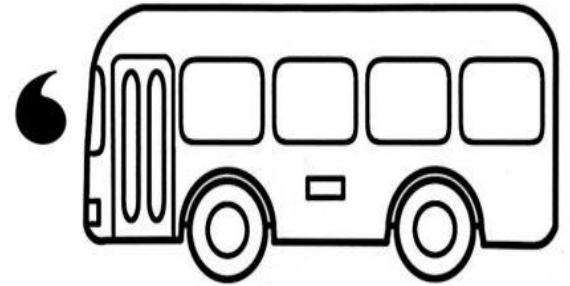
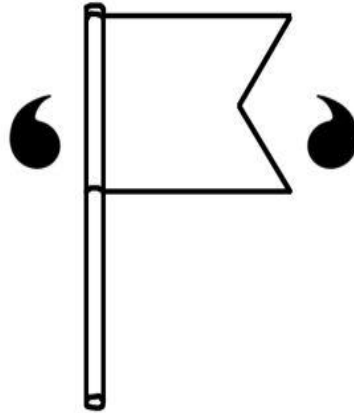
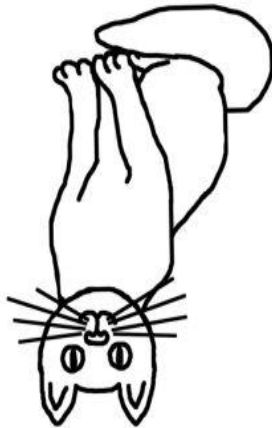
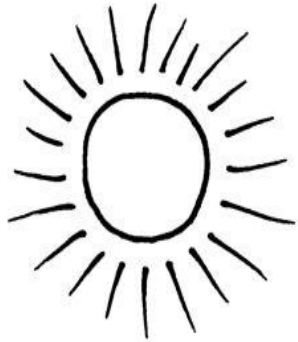

Santa Claus

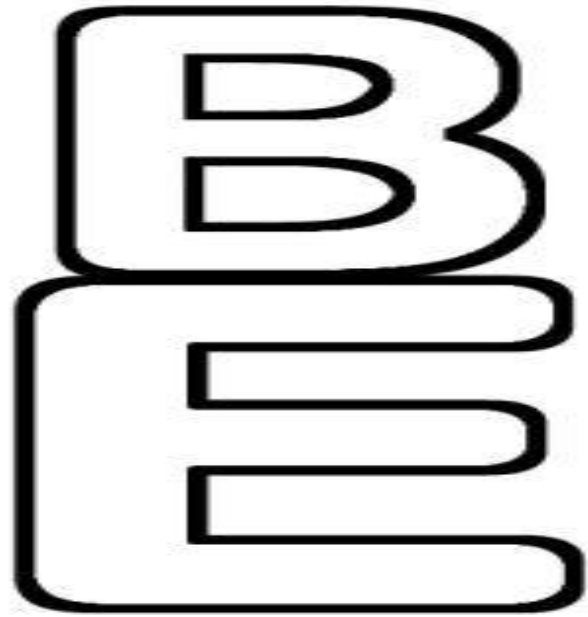

bone

1 2 3 6

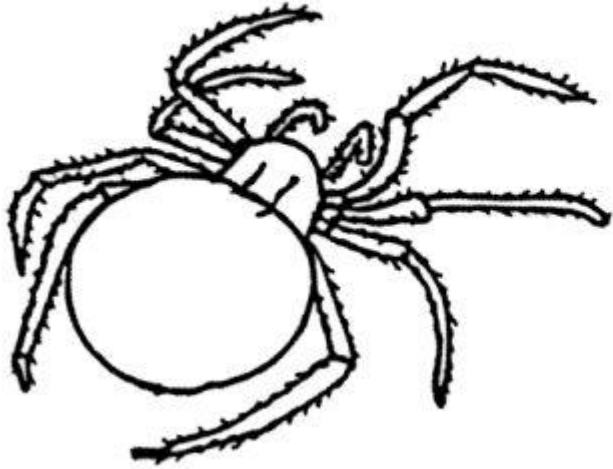

spirit

Our game is over



*Thank you for participation.*

**Good Bye**