

LESSON GREETINGS

WHAT DAY IS TODAY?
WHAT'S WEATHER IS LIKE
TODAY?

Be Yourself



Aims of our lesson:

1. To control the listening skills
2. To repeat the well-known words
3. To do some grammar tasks
4. To communicate with each other



When people talk, listen completely.
Most people never listen.

– Ernest Hemingway

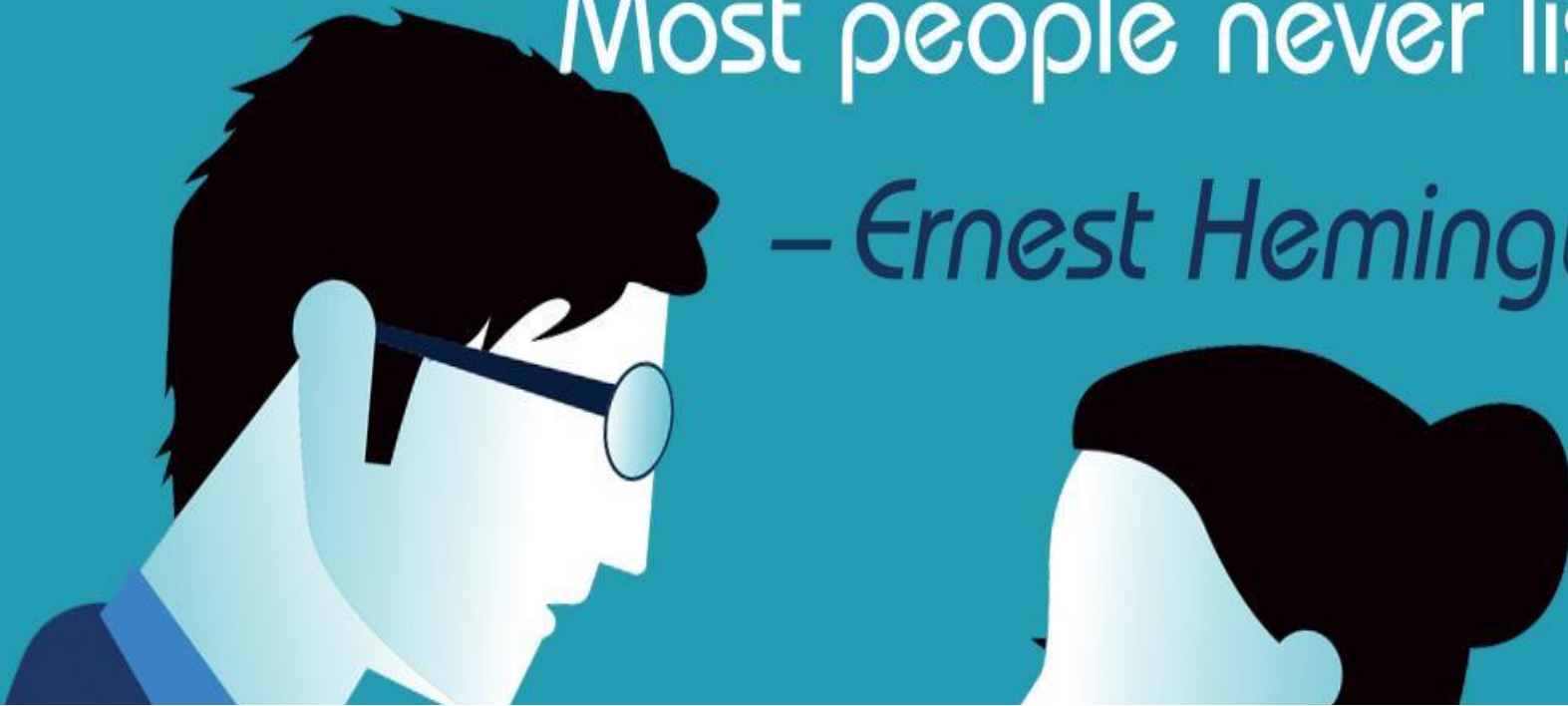

Stage 1
Receiving

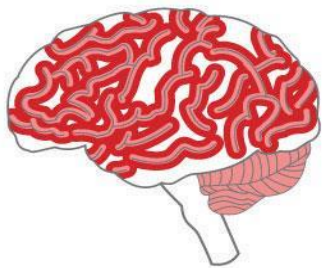

Stage 2
Understanding

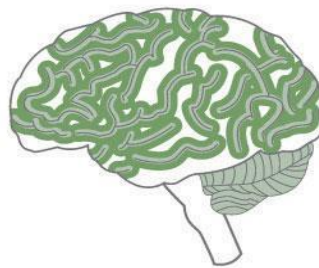

Stage 2
Remembering

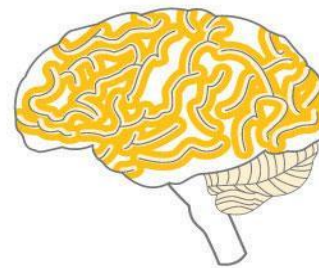

Stage 2
Evaluating



Stage 5
Feedback

PUT THE MARK

FROM 1 TO 5

TOTAL



Name _____

Quote from Eminem's song: Beautiful

LISTENING



Be yourself

God gav you shoes to fit you
So put em' on and wear em'

Be Yourself

FEARLESS MOTIVATION | ITUNES, SPOTIFY

ASSESSMENT CRITERIA

I HAVE DONE EVERYTHING – 5

I CAN'T UNDERSTAND SOME TASKS – 4

I HAVEN'T DONE THE HALF OF TASKS – 3

I HAVEN'T DONE ANYTHING – 2

PAUSE

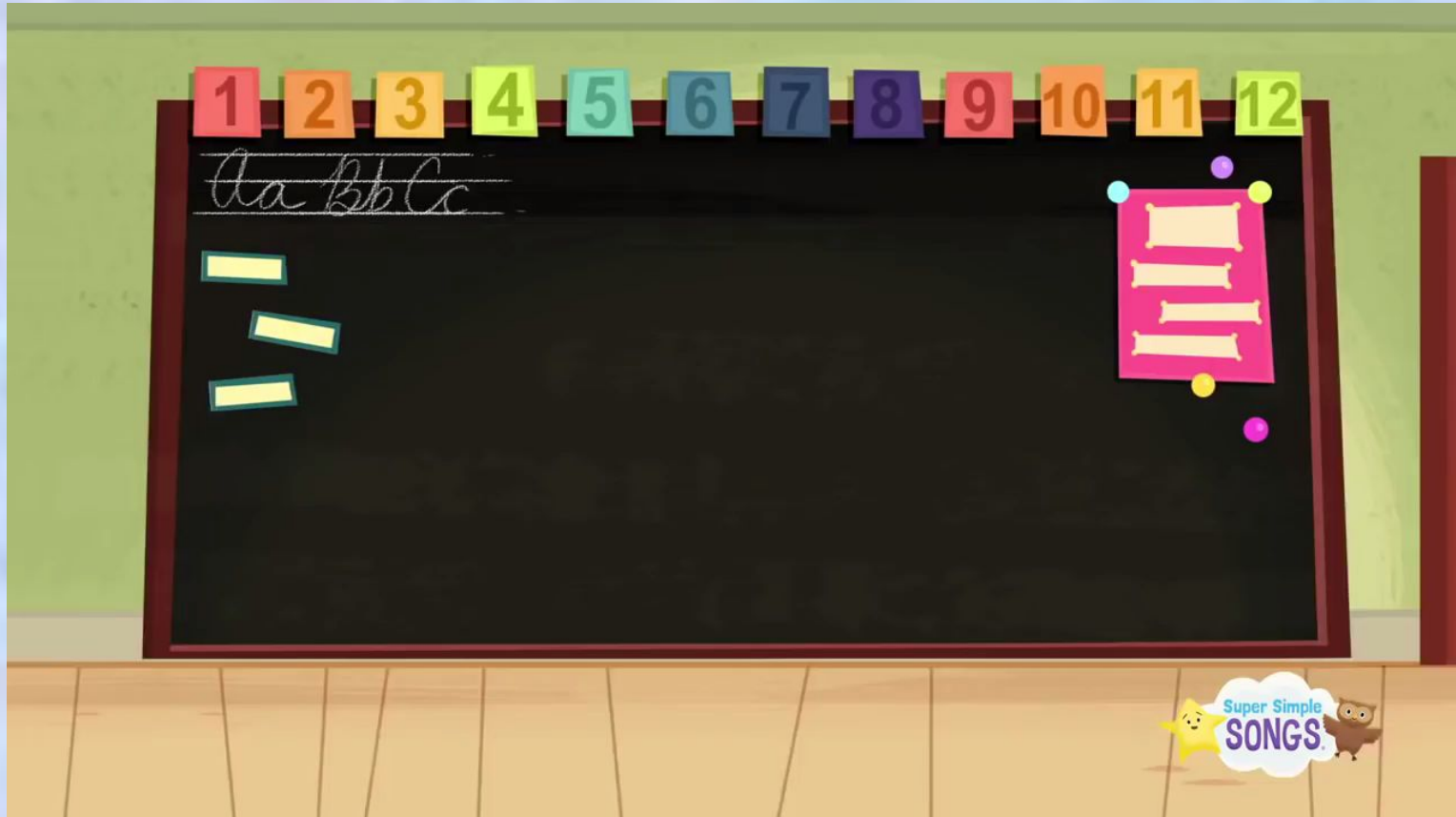

What do you think about the girl's ideas?

Be Yourself

Even if you have to sit **alone** at lunch or walk **alone** in the hall, one day your going to thank **yourself** for not giving into everyone **else** and **remembering** that It is better to be **hated** for what you are than to be **loved** for something you are not.





1

2

3
?

4

5

Completely disagree

alone

absolutely agree

PASSIVE VOICE



Hamlet Performance

Complete the sentences (Active or Passive Voice).
You must use different types of Passive..

Hamlet by William Shakespeare (**perform**) many times since the beginning of the 17th century. Shakespeare wrote the role of Hamlet for Richard Burbage, tragedian of The Lord Chamberlain's Men. Although the story (**set**) many centuries before, at The Globe the play (**perform**) in Elizabethan dress. *Hamlet* (**act**) by the crew of the ship Red Dragon, off Sierra Leone, in September 1607. The play first (**perform**) in South East Asia (present's Indonesia) in 1609.





Hamlet often (play) with contemporary political overtones: [Leopold Jessner](#)'s 1926 production at the Berlin Staatstheater portrayed Claudius' court as a parody of the corrupt and fawning court of [Kaiser Wilhelm](#). *Hamlet* is also a psychological play.

CORRECT TASK

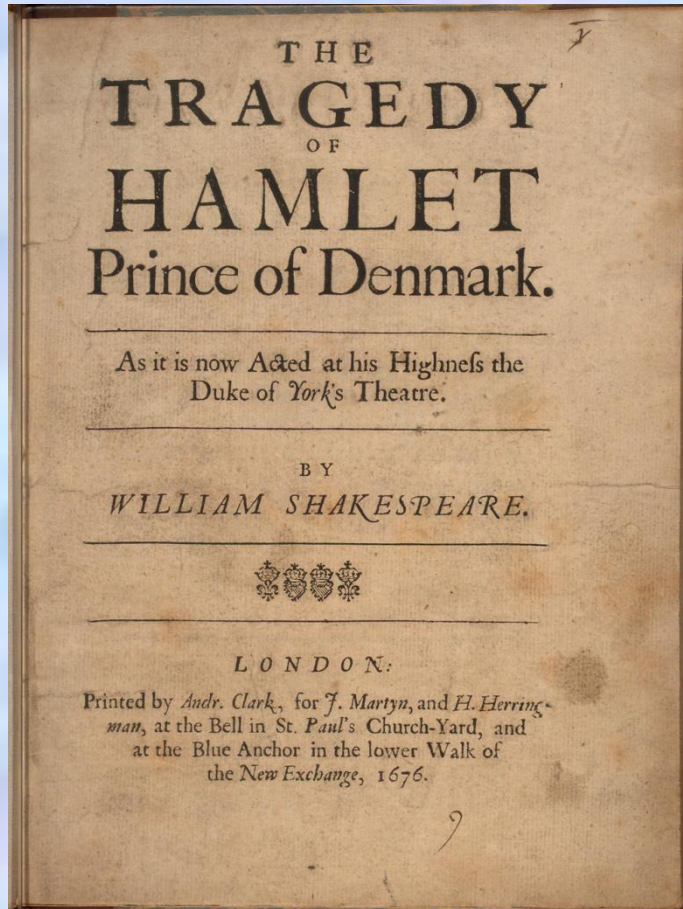

Hamlet by William Shakespeare has been **performed** many times since the beginning of the 17th century. Shakespeare wrote the role of Hamlet for Richard Burbage, tragedian of The Lord Chamberlain's Men. Although the story was set many centuries before, at The Globe the play was performed in Elizabethan dress. *Hamlet* was acted by the crew of the ship Red Dragon, off Sierra Leone, in September 1607. The play was first performed in South East Asia (present's Indonesia) in 1609.

Hamlet is often played with contemporary political overtones: Leopold Jessner's 1926 production at the Berlin Staatstheater portrayed Claudius' court as a parody of the corrupt and fawning court of Kaiser Wilhelm. *Hamlet* is also a psychological play.

Home task

- To repeat all words of the learnt module;
- To revise grammar material.
- To describe one of the family member or the favourite movie or theatre actor. You should use the module words and grammar.

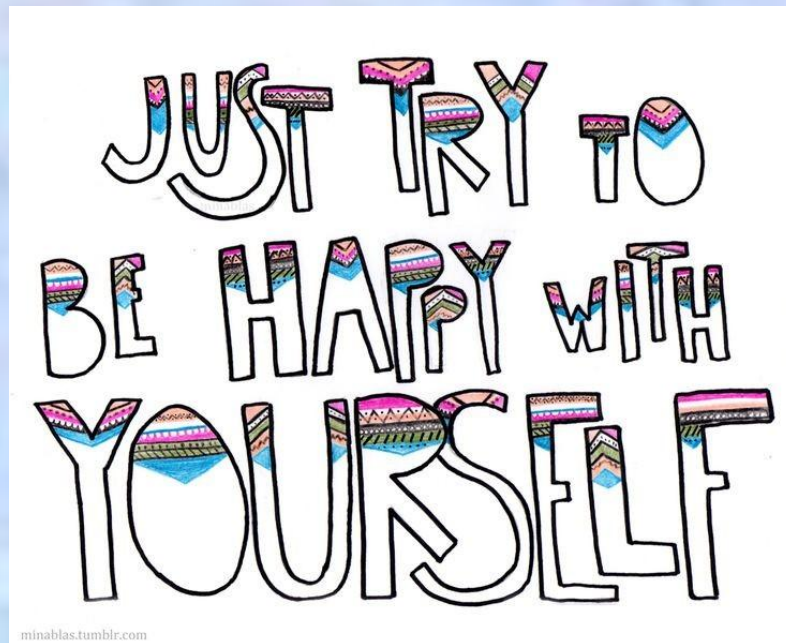

Some people really need to say:

