

Film - Twilight

The background is a solid blue gradient with several sets of white, thin, wavy lines that create a sense of motion and depth. These lines are arranged in a way that suggests a three-dimensional space, with some lines appearing to curve and twist around each other. The overall effect is a clean, modern, and somewhat ethereal aesthetic.



Twilight

(2008 film)

- Theatrical release poster
- Directed by Catherine Hardwicke
- Produced by Mark Morgan
Greg Mooradian
Wyck Godfrey
- Written by Novel:
Stephenie Meyer
- Music by Carter Burwell

- Cinematography Elliot Davis
- Editing by Nancy Richardson
- Distributed by Summit Entertainment
- Release date(s) November 21, 2008
- Running time 121 min.[1]
- Country United States
- Language English
- Budget US\$37 million[2]
- Gross revenue US\$383,520,177[3]

Plot

- Seventeen-year-old Isabella "Bella" Swan moves to Forks, a small town near Washington state's rugged coast, to live with her father, Charlie, after her mother remarries to a minor league baseball player.



- She is quickly befriended by many students at her new high school, but she is intrigued by the mysterious and aloof Cullen siblings. Bella sits next to Edward Cullen in biology class on her first day of school; he appears to be disgusted by her, much to Bella's confusion.



- A few days later, Bella is nearly struck by a van in the school parking lot. Edward inexplicably moves from some feet away and stops the vehicle with his hand. He later refuses to explain this act to Bella and warns her against befriending him.



- After much research, Bella eventually discovers that Edward is a vampire, though he only consumes animal blood. The pair fall in love and Edward introduces Bella to his vampire family, Carlisle, Esme, Alice, Jasper, Emmett, and Rosalie. Soon after, three nomadic vampires—James, Victoria, and Laurent—arrive. James, a tracker vampire, is intrigued by Edward's protectiveness over a human and wants to hunt Bella for sport.



- Edward and his family risk their lives to protect her, but James tracks Bella to Phoenix where she is hiding and lures her into a trap by claiming he is holding her mother hostage.





- James attacks Bella and bites her wrist, but Edward, along with the other Cullen family members, arrives before he can kill her. James is destroyed, and Edward sucks James's venom from Bella's wrist, preventing her from becoming a vampire.

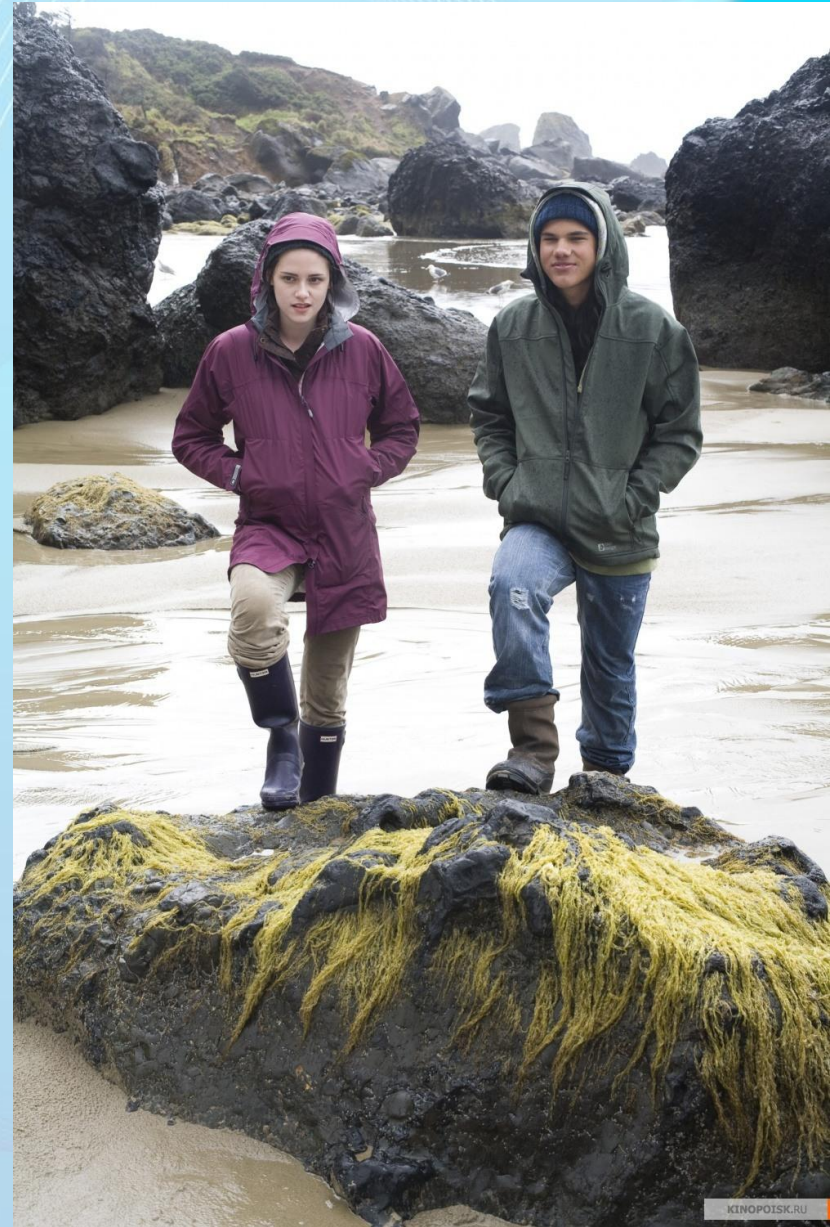



- A severely injured Bella is taken to a hospital. Upon returning to Forks, Bella and Edward attend their school prom. While there, Bella expresses her desire to become a vampire, which Edward refuses.



- The film ends with Victoria secretly watching the pair dancing, plotting revenge for her lover James' murder.

Cast

The Cullens and the Swans

Kristen Stewart Kristen Stewart as Bella Swan Kristen Stewart as Bella Swan, a seventeen-year-old girl who moves to the small town of Forks, Washington from Phoenix, Arizona and falls in love with a vampire, Edward Cullen. Her life is put in danger after a sadistic vampire decides to hunt her.



- [Robert Pattinson](#) Robert Pattinson as [Edward Cullen](#) Robert Pattinson as Edward Cullen, a 108-year-old vampire who was changed in 1918 and still appears to be seventeen. He is Bella's love interest and has the ability to [read minds](#), with the exception of Bella's, along with

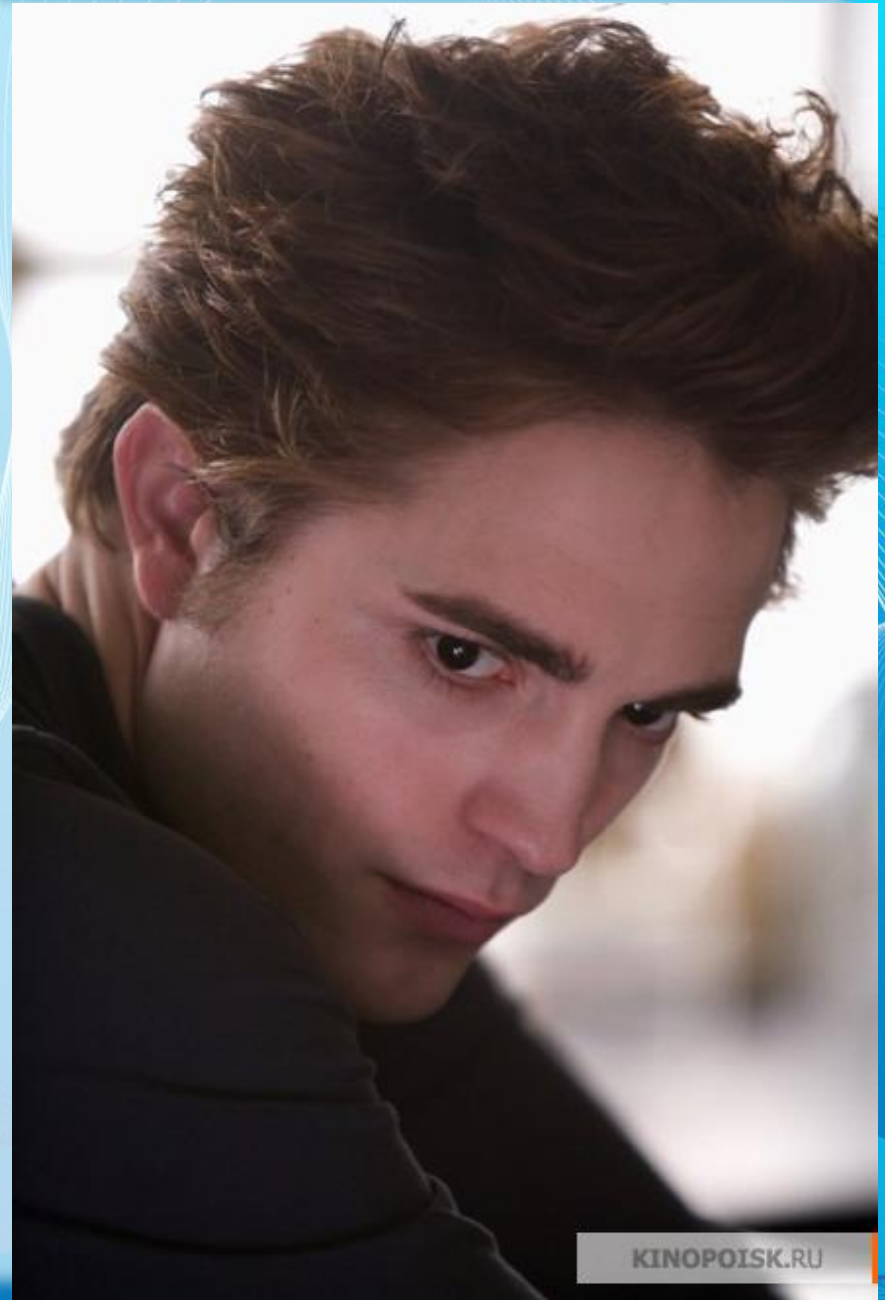

Peter Facinelli Peter Facinelli
as Carlisle Cullen, a
compassionate
300-plus-year-old
vampire who looks to be
in his mid-20s. He serves
as the town's physician
and is the father figure of
the Cullen family.



- Elizabeth Reaser as Esme Cullen, Carlisle's vampire wife and a mother figure to the Cullen family.
- Ashley Greene as Alice Cullen, a vampire who can see the future based on decisions that people make.
- Jackson Rathbone as Jasper Hale, a member of the Cullen family who can manipulate emotions. He is the newest member of the Cullen family, and thus has the most difficulty maintaining their lifestyle of feeding only on animals instead of humans.
- Nikki Reed as Rosalie Hale, a Cullen family member described as the most beautiful person in the world. She is incredibly hostile toward Bella throughout the entire film.
- Kellan Lutz as Emmett Cullen, physically the strongest vampire of the family.
- Billy Burke as Charlie Swan, Bella's father and Forks' Chief of Police.

Nomadic vampires

- [Cam Gigandet](#) Cam Gigandet as [James](#), the leader of a group of nomadic vampires which intends to kill Bella. He is Victoria's mate and a gifted tracker, due to his unparalleled senses.
- [Rachelle Lefèvre](#) Rachelle Lefèvre as [Victoria](#), James' mate who assists him in finding Bella.
- [Edi Gathegi](#) Edi Gathegi as [Laurent](#), the most civilized member of



The image features a vibrant blue background with intricate, white, wavy lines that create a sense of motion and depth. A large, semi-transparent white square is centered on the page, serving as a backdrop for the text. The word "END" is written in a bold, black, sans-serif font, positioned centrally within the white square.

END