



GAME RULES

**PLA
Y**

LET'S PLAY!

151.000.000

14500.000

13250.000

12125.000

1164.000

1032.000

916.000

88.000

74.000

62.000

51.000

4500

3300

2200

1100





50:50



100

What is the capital city of Italy?

A. Vatican.

B. Milan.

C. Rome.

D. Naples.





◆ 100 ◆





50:50



200

The typical Italian food is ...

A. hamburgers.

B. pizza and pasta.

C. fish and chips.

D. tortillas.





◆ 200 ◆





50:50



300

The currency of Italy is...



A.
euro.

B. lira.

C. pound.

D. yen.



now



till 2002



300





50:50



500

Which car company is not Italian?

A.
Fiat.

B. Ferrari.

C. Lamborghini.

D. Renault.





**Renault
= French**



500





50:50



1.000

What colour is the Italian flag?

A. White, blue,
red.

B. Red and white.

C. Black, yellow, red.

D. Green, white, red.





1.000





50:50



2.000

What is the most important crop in Italy?

A. Wheat, olives, oranges.

B. Carrots and salad.

C. Spinach and broccoli.

D. Apples and plums.





2.000





50:50



4.000

What are the 2 most famous sorts of cheeses in Italy?

A. Emmentaler and gauda.

B. Parmesan and mozzarella.

C. Brie and camebert.

D. Mohant and tolminc.



parmesan



mozzarella



◆ 4.000 ◆





50:50



8.000

What is the Italian national sport?

A.
Golf.

C. Soccer.

B. Tennis.

D. Skiing.





◆ 8.000 ◆





50:50



16.000

Which mountains are stretching from north to south in Italy?

A. The Apennine.

B. The Alps.

C. The Andes.

D. The Himalayas.





16.000





32.000

What are Vesuvius and Etna?

A.
Rivers.

C. Waterfalls.

B. Volcanoes.

D. Cities.



Vesuvius



Etna



32.000





64.000

Who painted the famous pictures Mona Lisa and The Last Supper?

A.

Michelangelo.

B. Raphael.

C. Leonardo da Vinci.

D. Botticelli.



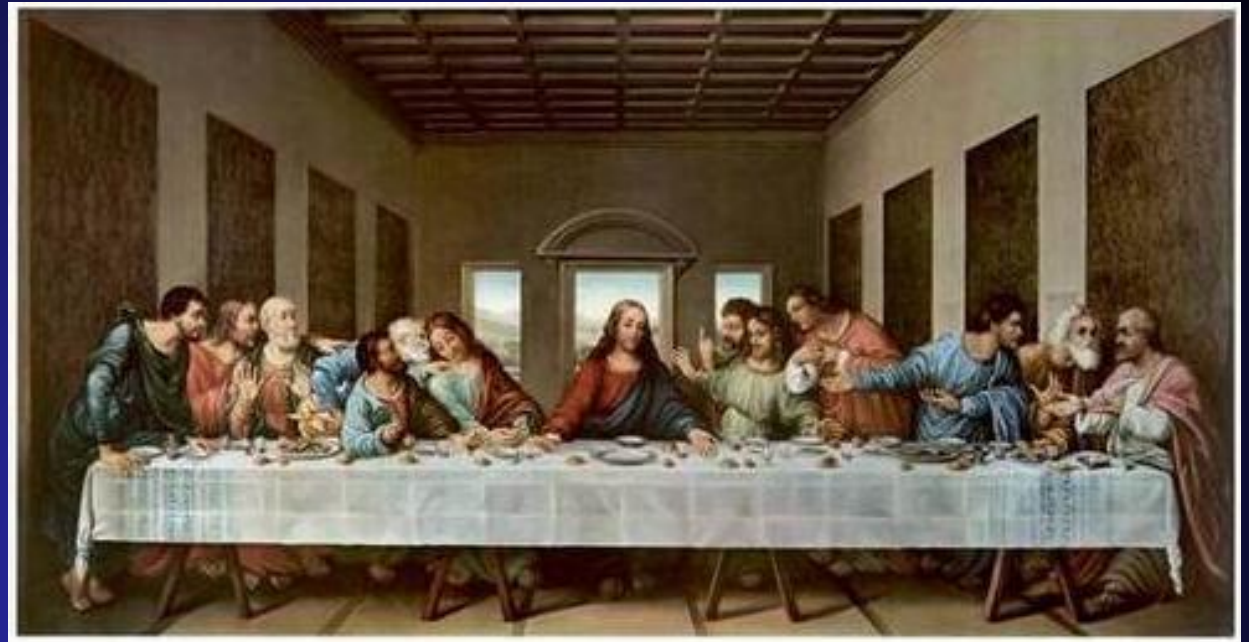
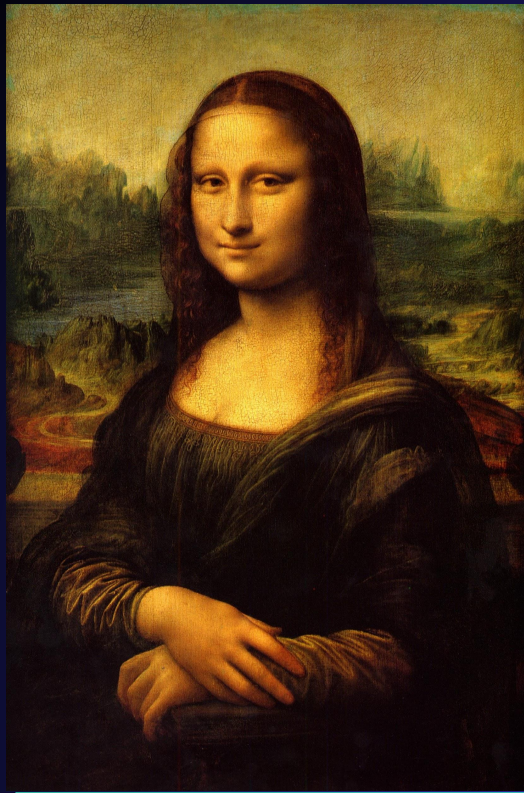

◆ 64.000 ◆





50:50



125.000

Which town is known as
“the city of canals”?

A.
Bologna.

C. Genoa.

B. Florence.

D. Venice.





◆ 125.000 ◆





50:50



250.000

Which town is known for
the major world fashion?

A.

Milan.

B.

Palermo.

C.

Naples.

D. Rome.





◆ 250.000 ◆





50:50



500.000

Who is not an Italian designer?

A. Valentino.

C. Dolce&Gabbana.

B. Christian Dior.

D. Miuccia Prada.





◆ 500.000 ◆





50:50



1.000.000

What is the Italian national animal?

A. Italian pigeon.

C. Italian wolf.

B. Italian fish.

D. Italian sheep.





<https://www.youtube.com/watch?v=wA1D9wd29jl>

1,000,000
CONGRATULATIONS!

> One of the students has 30 seconds to answer the question by choosing one of the four answer choices.

> The contestant can use three lifelines :



50%. After clicking it, two of the choices will disappear.



Phone-a-friend. After clicking it, the student has 30 seconds to ask one of his/her classmates or teacher to help him/her.



Ask the audience. There are 30 seconds to ask the whole group which answer they believe is correct.

> Click the button  to check the answer.

If the answer is correct, click the star to continue the game. If it is incorrect, click this button  and the turn will pass to other student.





