



NATIONAL GALLERY OF ART (WASHINGTON, D.C.)

Made by Simon Neshataev





Opened in 1941 as an art gallery "for the nation", Washington D.C.'s National Gallery of Art boasts one of the country's largest collections of Western art and sculpture.

WEST BUILDING

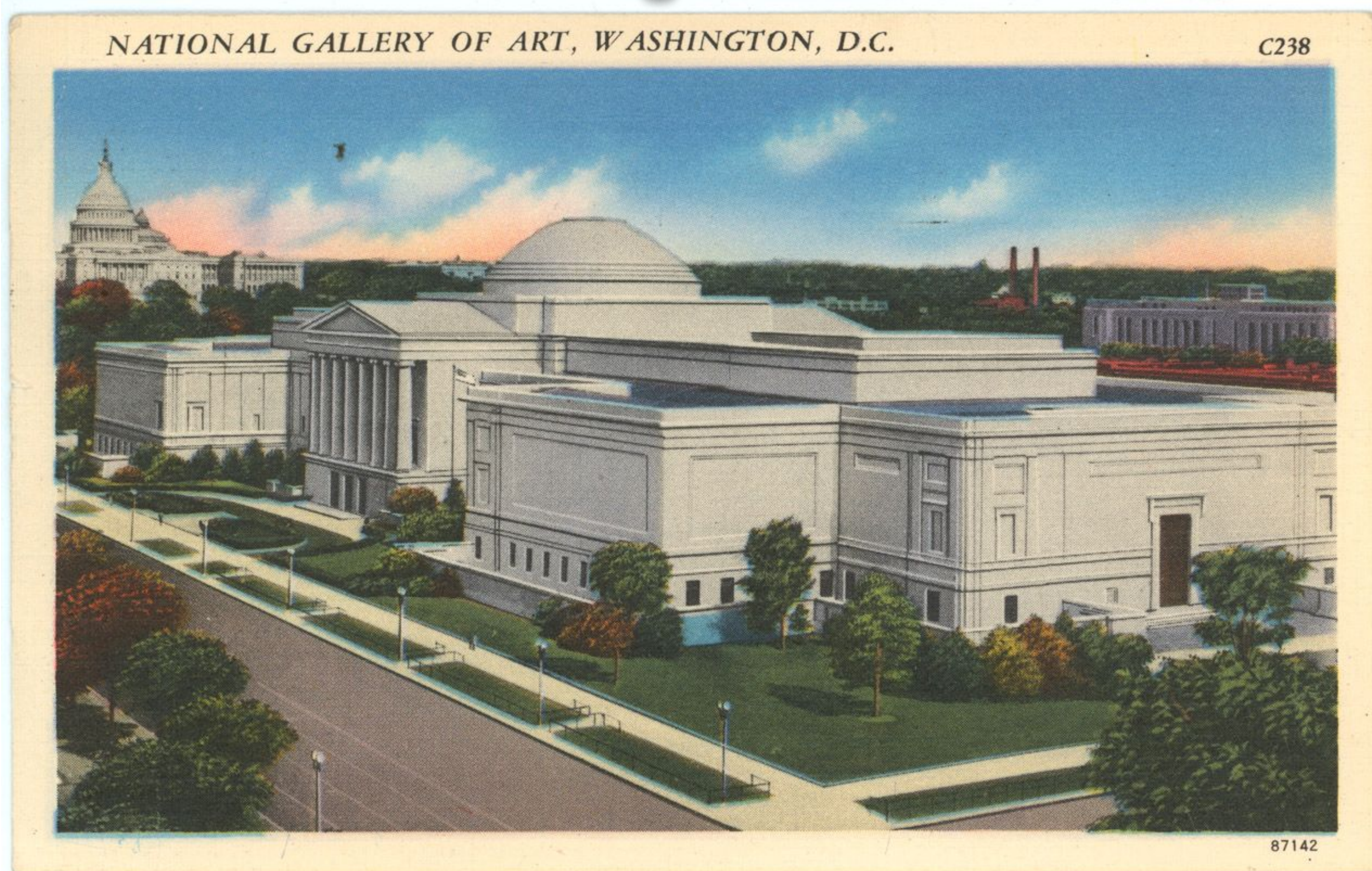

EAST BUILDING



SCULPTURE GARDEN

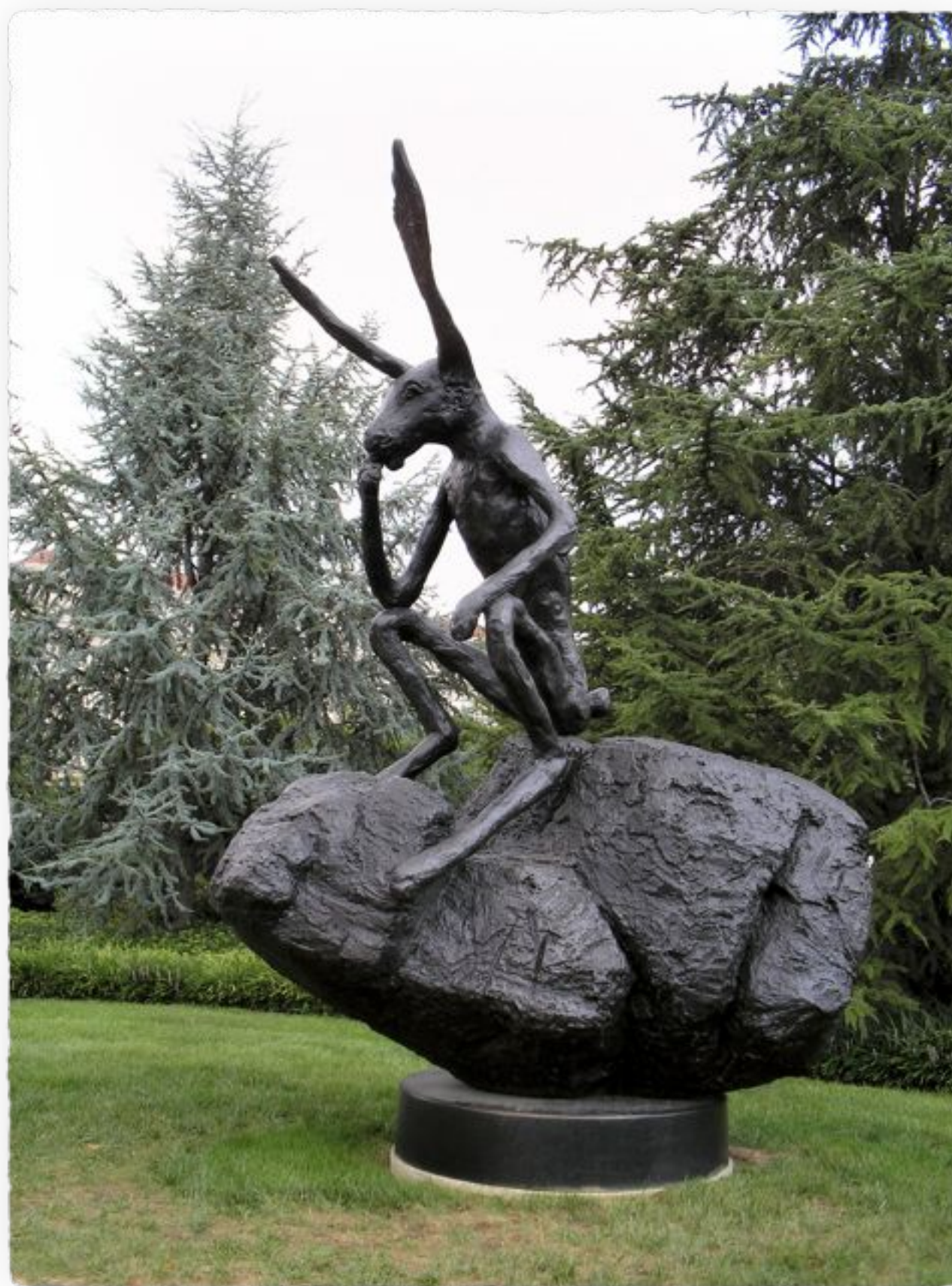





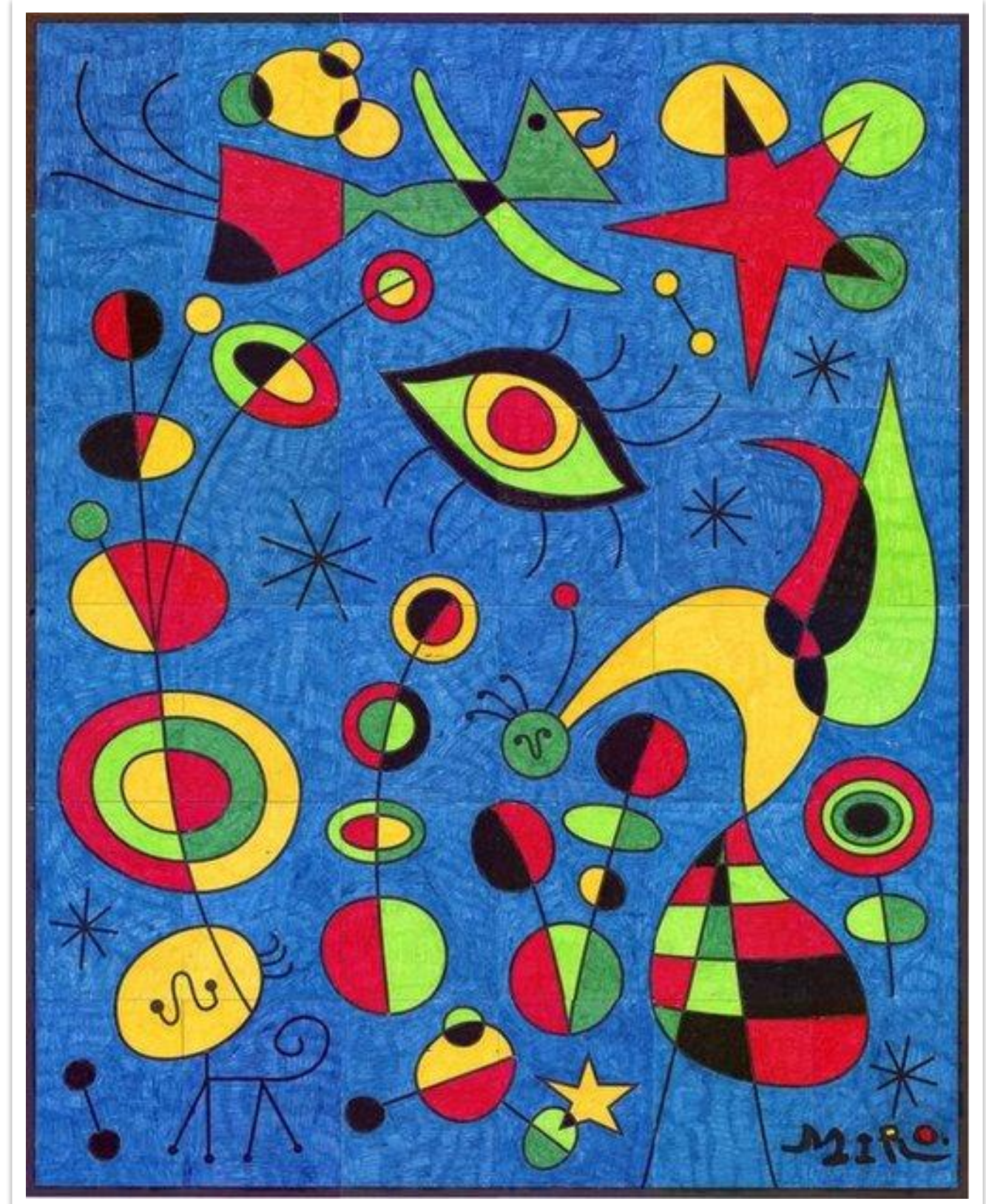
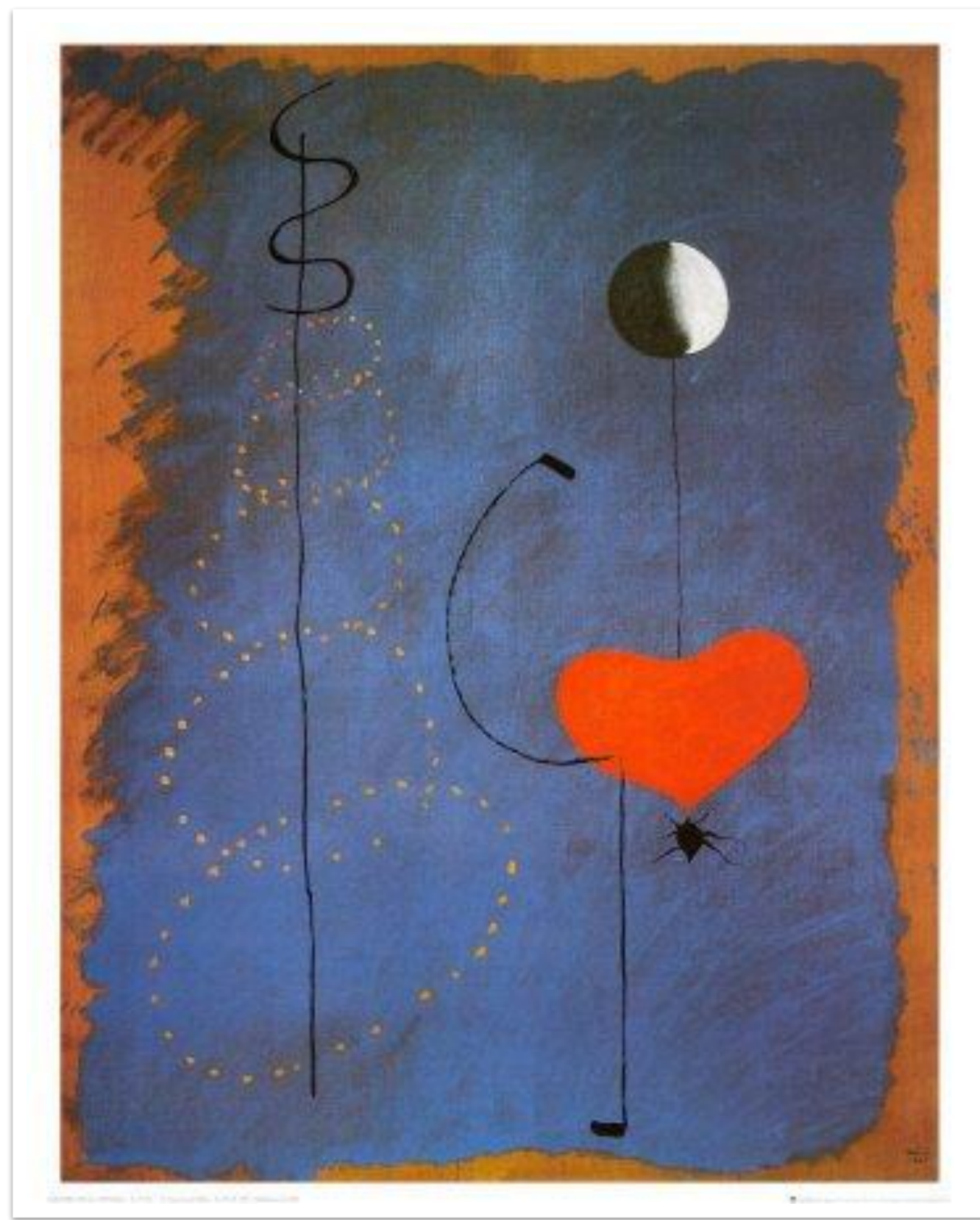

THANK YOU FOR
ATTENTION