

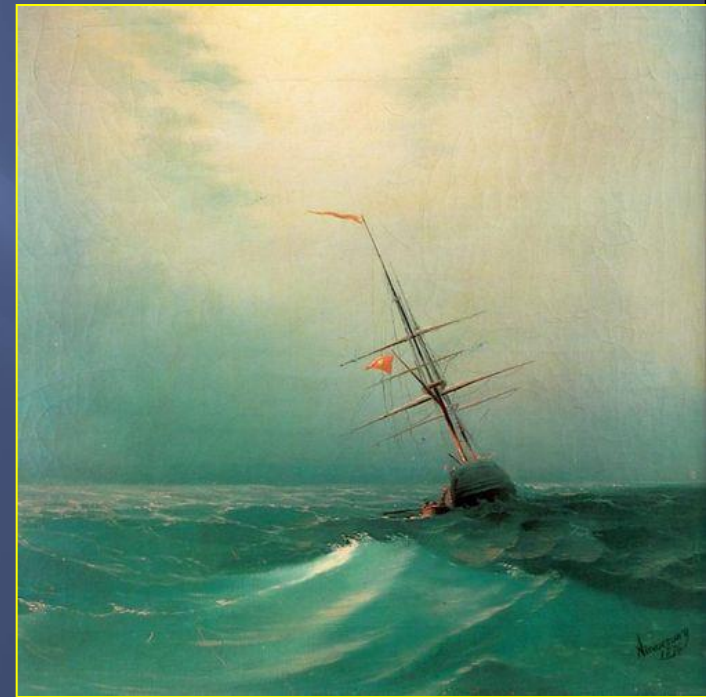

IN THE WORLD OF ARTS.

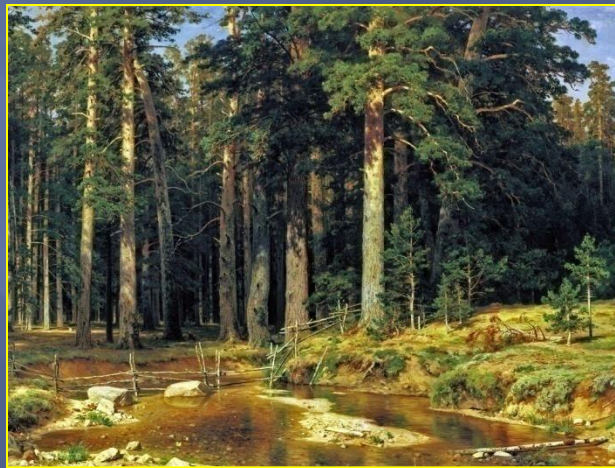

Painting.

Which words are connected with painting?



helicopter

icon

chemistr
y

artis

brush

proposal

still
life

t

development

pediatrician

canvas

seascape

galler
y

wizard

DRAWING

representative

mower

Genres of painting

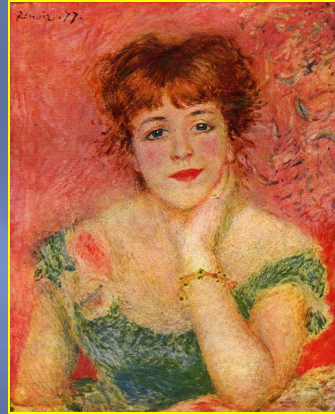



PAINTERS



Ilya Repin

Kuzma Petrov-Vodkin

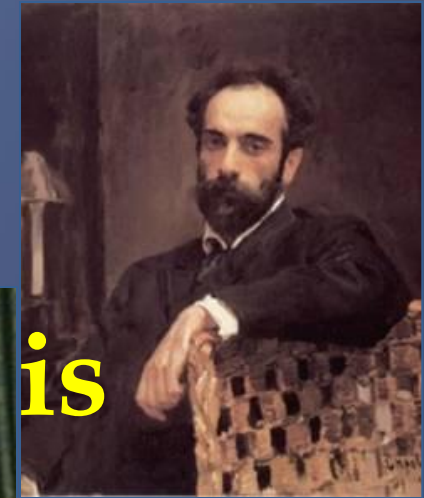

Isaac Levitan



William Hogarth

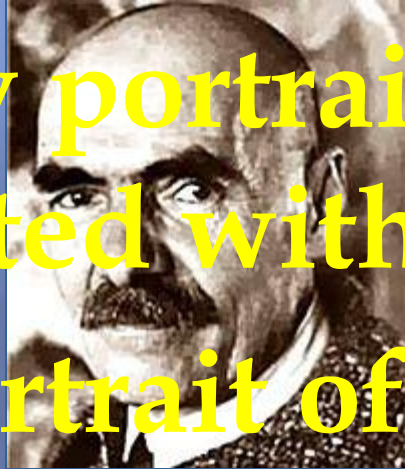

Oscar Wilde



Ilya Glazunov

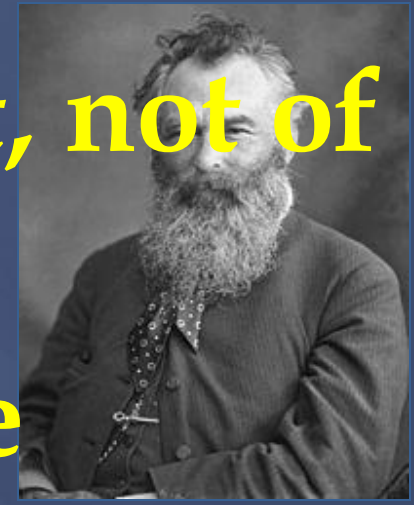

Ivan Shishkin



Karl Brullov



Leonardo de Vinci



Nikas Safronov

“Every portrait which is painted with feeling, is a portrait of the artist, not of the sitter.”



Isaac Levitan

1860 - 1900



"Golden Autumn"



"Birch Grove"



"March"



"After Rain"



"Quiet Abode"



"Pless. Evening"

“GOLDEN AUTUMN”



"The Graham Children"



William Hogarth



"Hogarth's Servants"



"The Shrimp Girl"



1697-1764



www.AntikWariat.Ru



"Marriage A-la-Mode"



"A Rake's Progress"

- William Hogarth was a great English painter and engraver.
- He wanted his paintings to be like a play.
- His portraits show the harmony in color.

Match the Museum and the City

1. Tretyakov Gallery
 2. Louvre
 3. Hermitage
 4. Dresden Gallery
 5. Prado
 6. Tate Gallery
 7. Metropolitan Museum
- a) New York
 - b) London
 - c) Moscow
 - d) Paris
 - e) St Petersburg
 - f) Madrid
 - g) Dresden
-
- ```
graph LR; 1[Tretyakov Gallery] --> c[Moscow]; 2[Louvre] --> d[Paris]; 3[Hermitage] --> e[St Petersburg]; 4[Dresden Gallery] --> g[Dresden]; 5[Prado] --> f[Madrid]; 6[Tate Gallery] --> b[London]; 7[Metropolitan Museum] --> a[New York];
```



# Art Museums



## Tretyakov Gallery





# PAVEL TRETYAKOV

1832

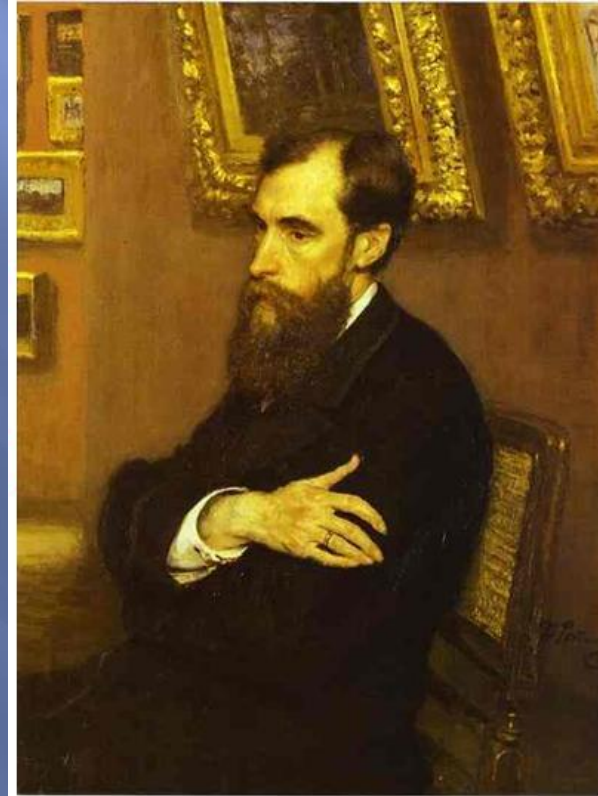

1898



# The State Hermitage



- Official name Federal Cultural Institution "The State Hermitage"  
Legal address Dvortsovaya Naberezhnaya, 34  
St Petersburg, Russia
- Director  
Mikhail Borisovich Petrovsky.
- Visitors. In 2011 about 3 million people.



- The collection contains 2 970 214 items, including:
- paintings , works of graphic art , sculptures , archeological objects , numismatics and other exhibit items .  
The museum was founded in 1764 when Empress Catherine the Great purchased a collection of Flemish and Dutch paintings (225) from the Berlin merchant Johann Ernest Gotzkowski.
- The museum's storerooms, exhibitions, departments and services are housed in 10 buildings, one of them is Winter Palace.

# Tate Gallery in London

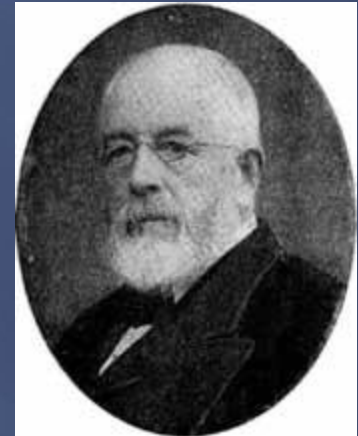

1. Who founded the Gallery?
2. When was the Gallery founded?
3. How many canvases are there in the Gallery?
4. What painters are represented in the Gallery?
5. Does the gallery contain sculptures?





# Match the Artist and the Canvas

1. V.Perov



a) "Trinity"

2. K.Briullov

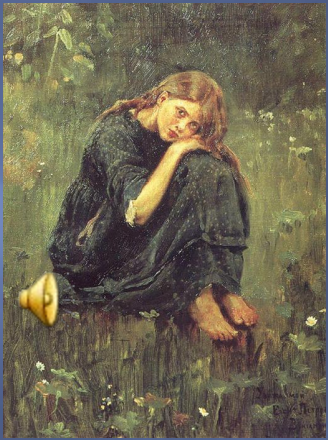

b) "Alenushka"

3. I.Repin



c) "The Hunters on a Halt"

4. A.Rublev



d) "The Last Days of Pompeii"

5. V.Vasnetsov



e) "Zaporozhye Cossacks writing a letter to the Turkish Sultan"

6. I. Shishkin



f) "The Night Watch"

7. A. Savrasov

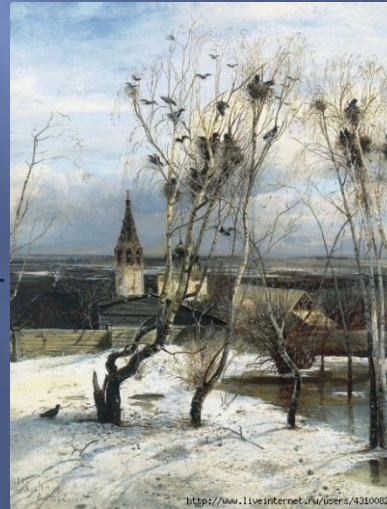

i) "Rooks have arrived"

8. Rembrandt van rein



g) "Mona Lisa"

9. I. Aivazovsky



h) "Morning in a Pine Wood"

10. Leonardo de Vinci



j) "The Ninth Wave"





# Check Yourself



1. c

2. d

3. e

4. a

5. b



**Thanks a lot**

2012

**Kashirino**