



People



48



Age



42

87



23



Looks



PRETTY

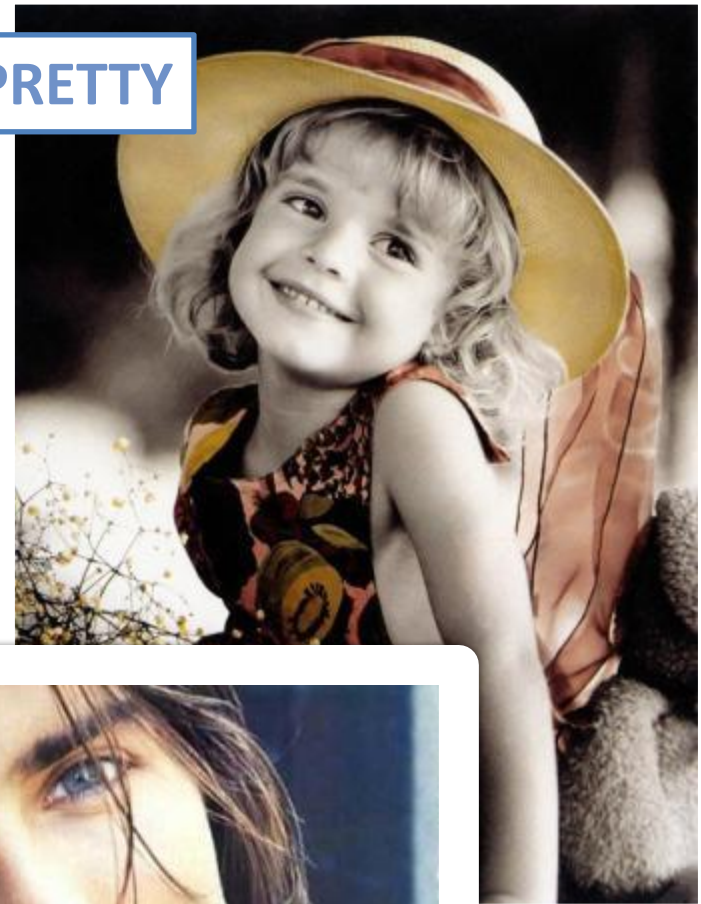

GOOD-LOOKING

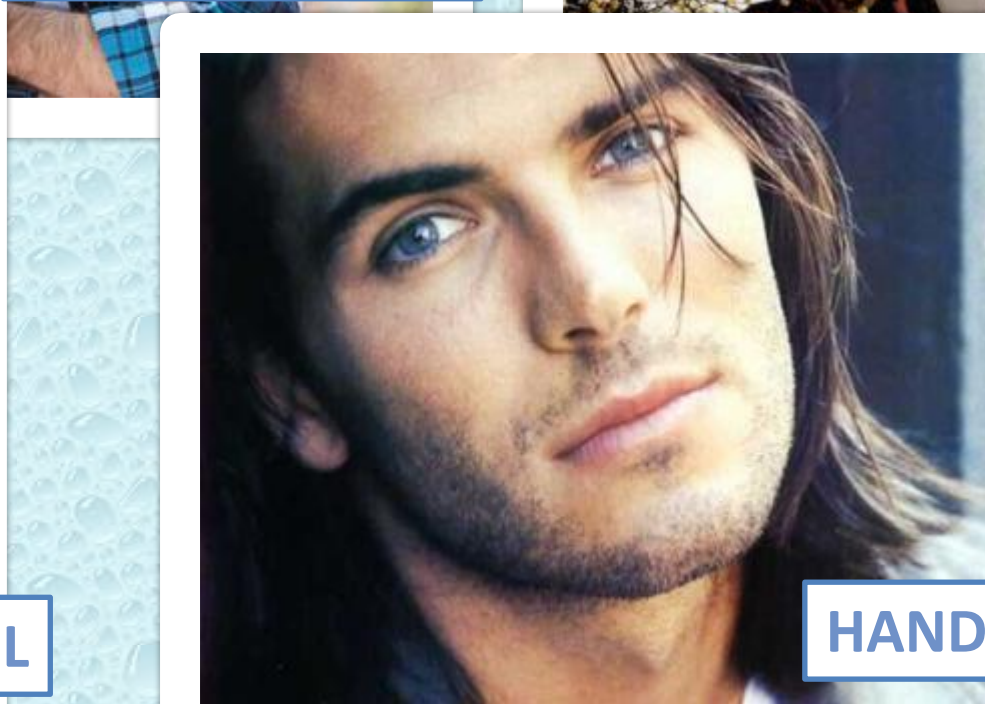

BEAUTIFUL



HANDSOME

Height and Weight

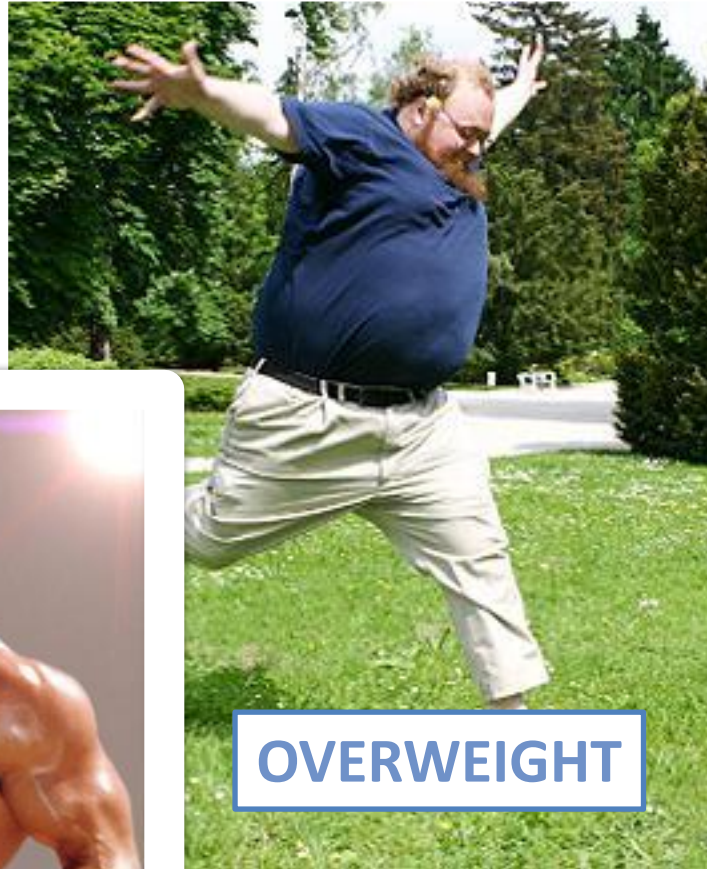

OF MEDIUM BUILD



MUSCULAR

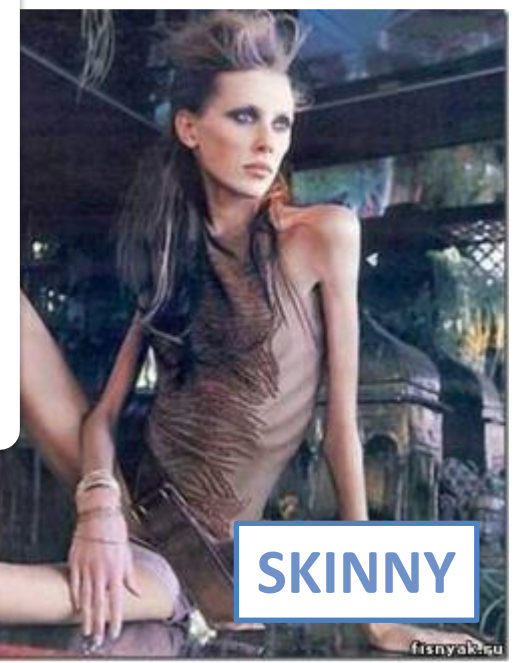

SKINNY



FRIZZY

woman-live.ru

Hair

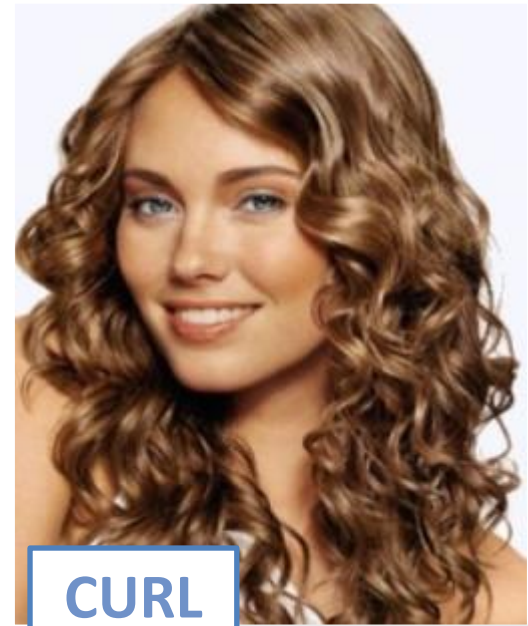

CURL

BALD



WAVY



BEARD AND MOUSTACHE

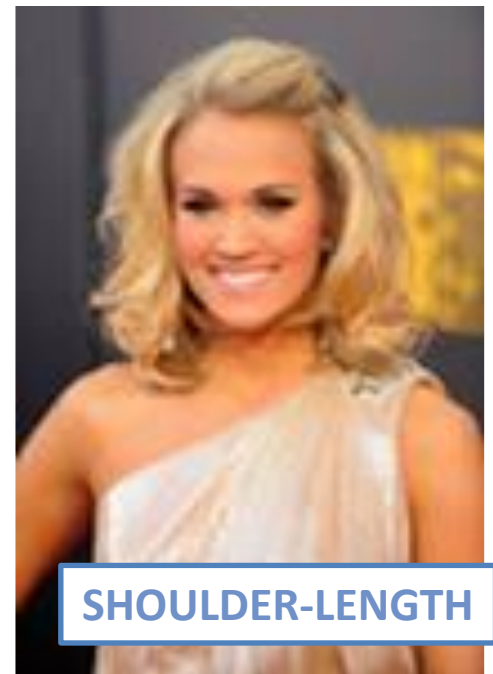

SHOULDER-LENGTH

Who is who?



34



43

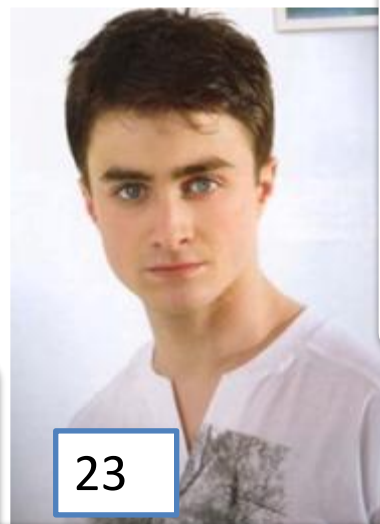

23



48

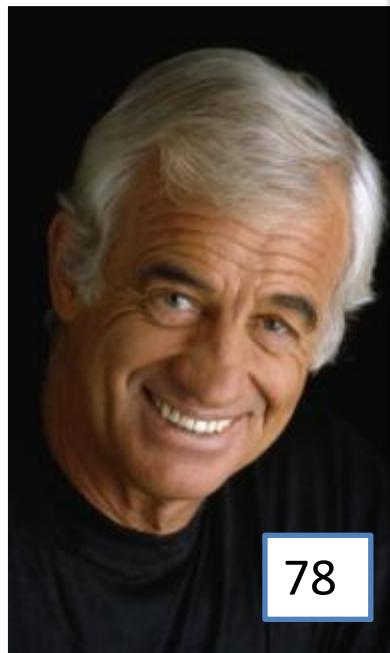

78

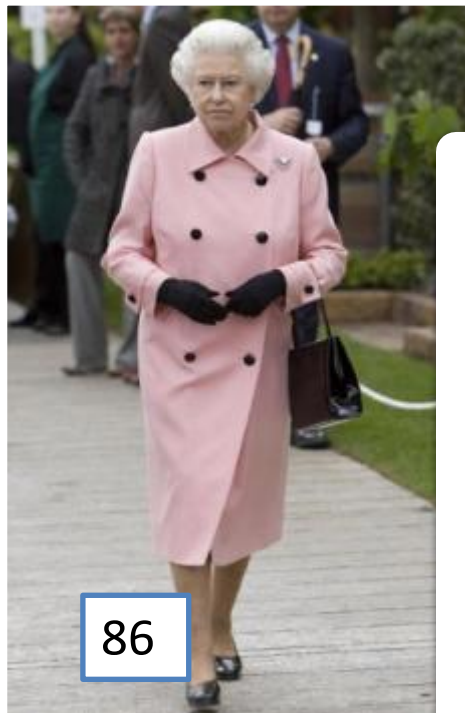

86

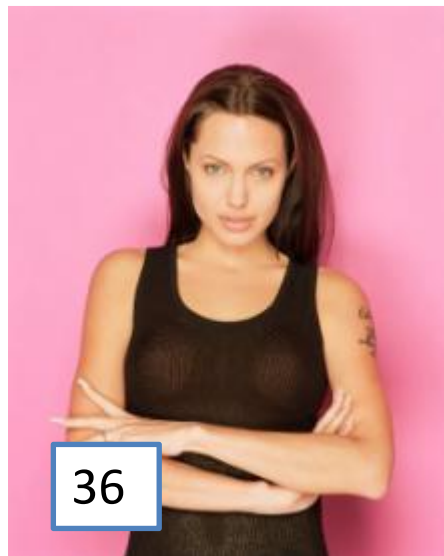

36



58

Character adjectives



optimistic



shy



reliable



sensitive and caring



patient

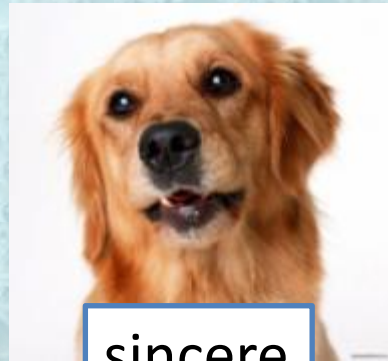

sincere

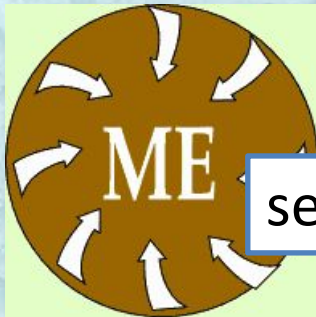

selfish



easy-going and sociable



stubborn

Match the adjectives to their opposites.

1. optimistic

2. shy

3. selfish

4. reliable

5. stubborn

6. sincere

7. sensitive

8. sociable

9. patient

10. easy-going

a. confident

b. generous

c. pessimistic

d. flexible

e. unreliable

f. unsociable

g. irritable

h. impatient

i. insincere

j. insensitive



optimistic



selfish



sociable



sincere

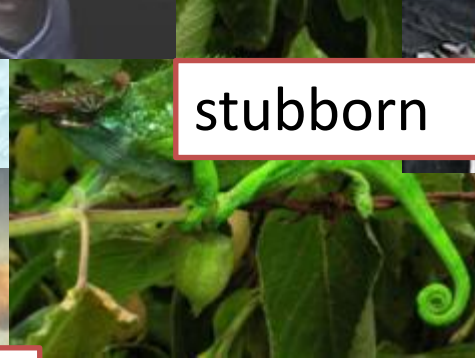

stubborn

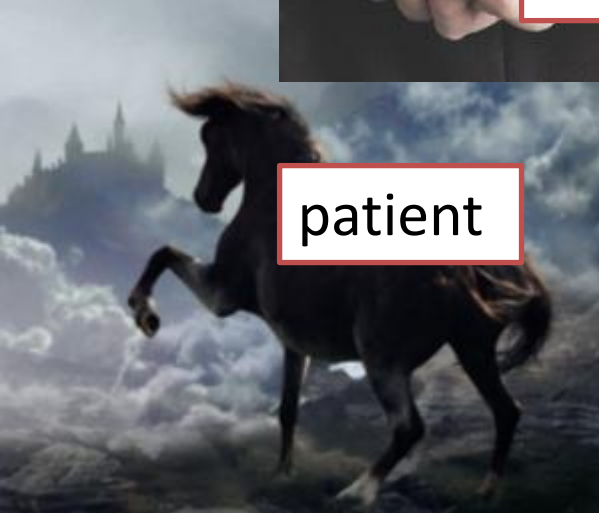

patient



shy



sensitive



easy-going



reliable

Tell your friend about the idea of going hiking.

Suggest inviting a person whom your friend knows. Give reasons. Mention some of his qualities.

Agree with your friend and suggest inviting another person whom your friend doesn't know. Describe this person.

Ask some questions about this person.

Agree with your friend and set the time to meet together and discuss the details.

Support the idea.

Reject the idea. Give reasons.

Agree with your friend and suggest inviting one more person whom your friend doesn't know.

Describe the person whom you suggest inviting.