

# The Degrees of Comparison of Adjectives

Кузовлев В.П.

АНГЛИЙСКИЙ ЯЗЫК 4 КЛАСС

Unit 2 “ The animals I like”

Когда сравнивают двух человек, два предмета или явления, употребляют прилагательное в сравнительной степени

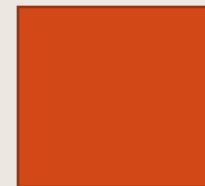
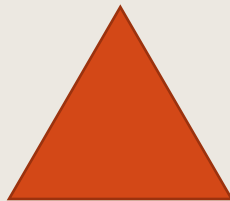
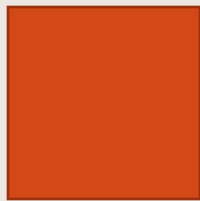

smaller

shorter than

bigger

happier

more beautiful

more interesting

Когда рассказывают об исключительных качествах человека, предмета, явления, используют прилагательное в превосходной степени.

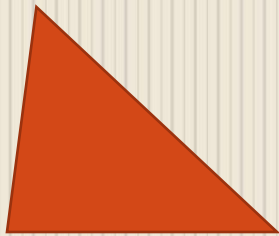

+ est      smallest  
             hottest  
             happiest  
the most beautiful  
the most interesting

# Заполни пропуски

<b>big</b>	...	<b>(the) biggest</b>
<b>happy</b>	<b>happier</b>	...
...	<b>taller</b>	<b>(the) tallest</b>
<b>cold</b>	...	<b>(the) coldest</b>
<b>nice</b>	<b>nicer</b>	<b>(the) ...</b>
<b>kind</b>	<b>kinder</b>	...
...	<b>slimmer</b>	<b>(the) slimmest</b>
<b>large</b>	...	...



## **Запомни!**

**good – better –the best**

**bad -worse – the worst**

**many – more-the most**

**much –more –the most**

**little –less –the least**

**far – further –the furthest**

# Выбери нужное прилагательное

1. John is **good/ better/ the best** pupil in our school.
2. The weather is **good/ better/ the best** today than on Sunday.
3. I like ice cream **much/ more/ the most** than cakes.
4. Autumn is **bad/ worse/ the worst** season for me.
5. There are **many/ more/ the most** posters on the wall.
6. Who is **good/ better/ the best** pupil in the class?
7. What is **bad/ worse/ the worst** day for you?



# Выбери правильный вариант ответа

1. Which is the biggest city?

Moscow

Be<sup>1</sup>n

London

2. Which is the largest country?

Great Britain

Russia

the USA

France

3. Which is the warmest season.

spring

summer

winter

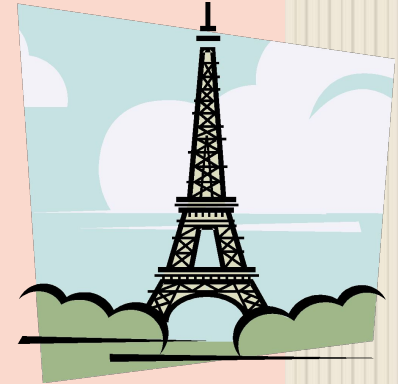

# Посмотри на картинку и напиши ответ на вопрос



- 1.... is the oldest.
- 2.... is the tallest.
3. Tiny is the ....
4. Tiny is ... (small) than ....
5. Timmy is ... (tall) than ....
6. Jimmy is ... (old) than ....
7. Timmy is ... (dark) than ....