



Royal Family Quiz

How well do you know the British royal family?

What is the family name

of the present royal family?

- a) Smith
- b) Tudor
- c) Stuart
- d) Windsor



When did Queen Elizabeth II

become Queen?

a) 1952

b) 1962

c) 1972

d) 1982



Who is her husband?

a) Prince Charles

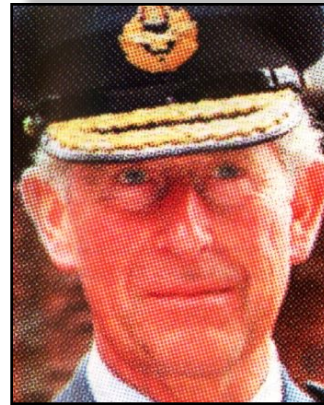

b) Prince Philip

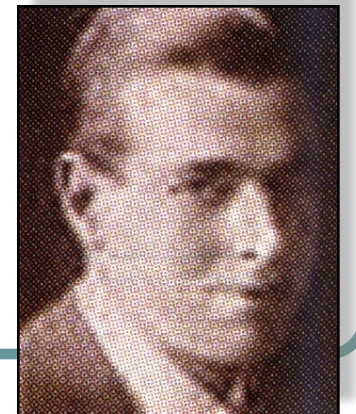

c) Prince Andrew

d) Prince George

How many children does

Queen Elizabeth II have?

a) 1

b) 2

c) 3

d) 4



What are the Queen's favourite animals?

a) cats



b) dogs



c) hamsters



d) snakes



When was Prince

William born?

a) 1982

b) 1984

c) 1985

d) 1987

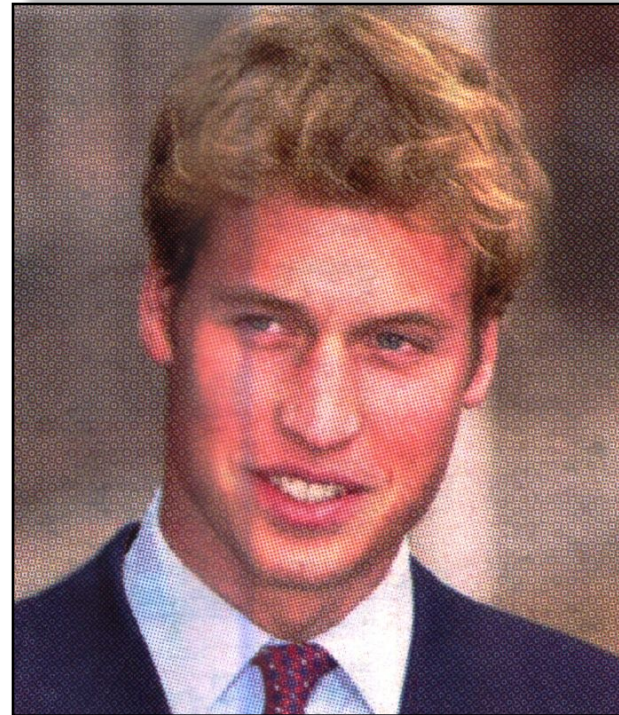

Which university did

Prince William attend?

- a) **Oxford University**
- b) **Cambridge University**
- c) **St Andrews University**
- d) **London University**

What is Prince Harry's real name?

- a) **Henry Charles Albert David**
- b) **Henry Charles Albert**
- c) **Henry Charles**
- d) **Henry Albert**



Where do Prince William and Prince Harry live?

a) Buckingham Palace



b) St James Palace



c) Clarence House



d) 10 Downing Street



Who was once part of the British horse-riding team in the Olympic Games?

Games?

- a) Prince Philip
- b) Prince Charles
- c) Prince Andrew
- d) Princess Ann

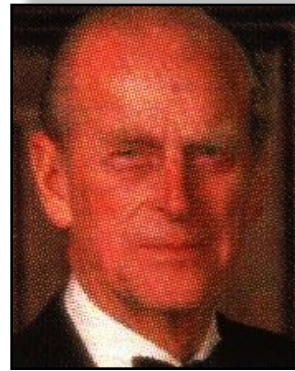

*Which member of present royal family
once wrote a successful children's*

book?

- a) Prince Philip
- b) Prince Charles
- c) Prince Andrew
- d) Princess Ann

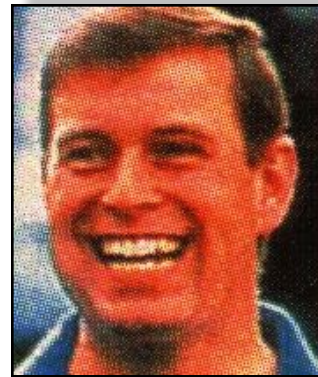

Which member of the royal family is president of England's Football Association?

Association?

a) Prince Charles



b) Princess Ann

c) Prince William

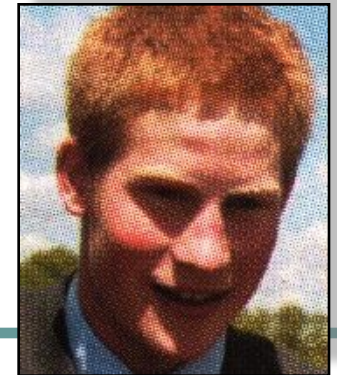

d) Prince Harry

Which city did

Princess Diana die in?

- a) London
- b) Paris
- c) Madrid
- d) Rome

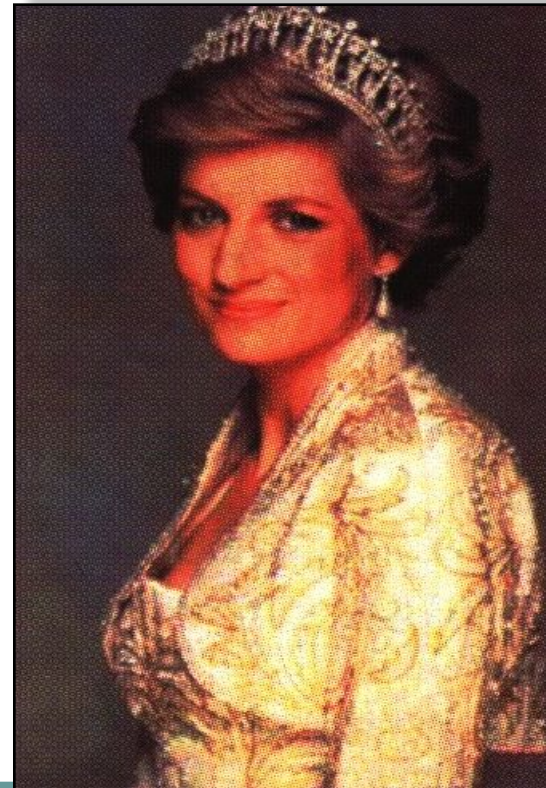

Where are the British monarchs crowned?

a) **St Paul's Cathedral**



b) **Buckingham Palace**



c) **Westminster Abbey**



d) **Houses of Parliament**



How many rooms are there in

Buckingham Palace?

a) 100

b) 200

c) 300

d) 600



*Which British monarch reigned
for the longest period?*

a) Queen Victoria



b) Elizabeth I



c) Henry VIII



d) George V



Lady Jane Grey had the shortest reign of any British monarch. How long did she reign?

- a) 9 months
- b) 9 weeks
- c) 9 days
- d) 9 hours



*How many wives did
Henry VIII have?*

a) 10

b) 8

c) 6

d) 4

