

# **ПОГОВОРИМ О США**



**интегрированный урок  
география – иностранный язык  
Автор: Ясакова Е. А., учитель географии,  
Снурникова Е. Н., учитель иностранного языка**

# ЭКОНОМИКО-ГЕОГРАФИЧЕСКОЕ ПОЛОЖЕНИЕ США



# ПРЕЗИДЕНТСКАЯ РЕСПУБЛИКА



# ФЕДЕРАТИВНОЕ УСТРОЙСТВО

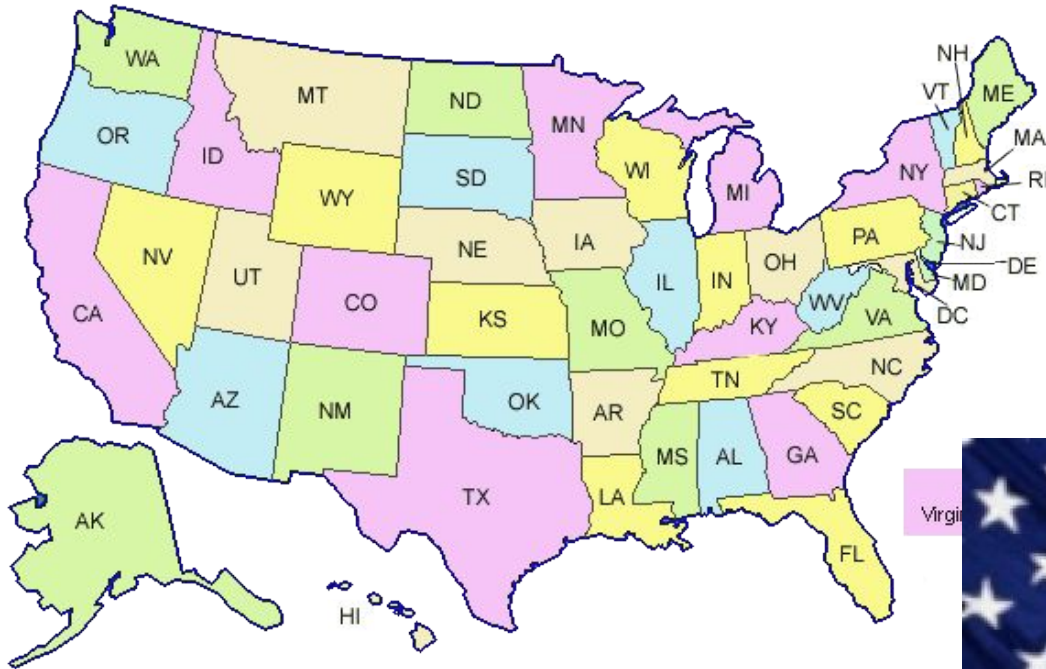

# НАСЕЛЕНИЕ США



# ДИНАМИКА ЧИСЛЕННОСТИ НАСЕЛЕНИЯ США (1970 – 1987 гг.)

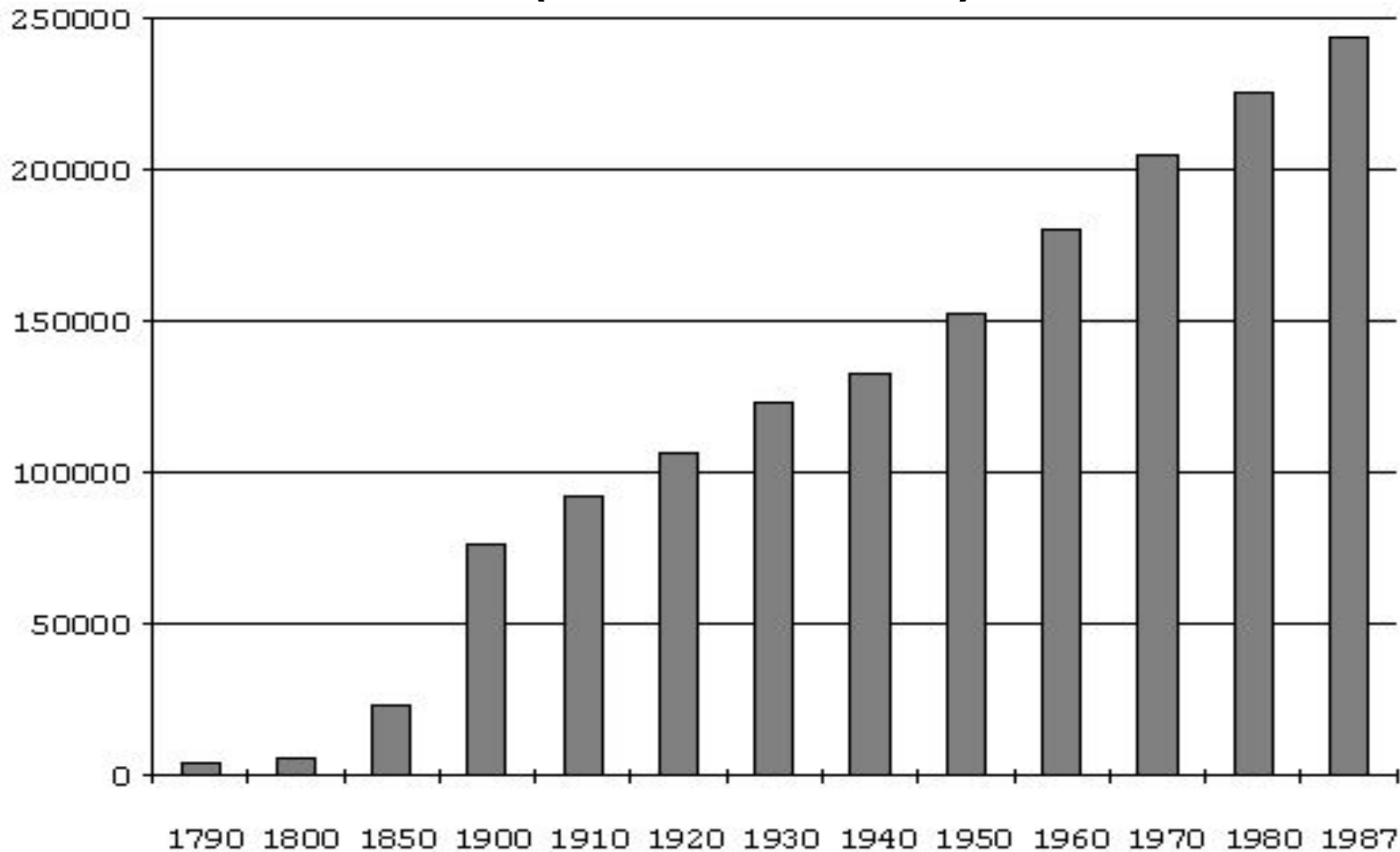

# ПРОГНОЗ ИЗМЕНЕНИЯ ЧИСЛЕННОСТИ НАСЕЛЕНИЯ США

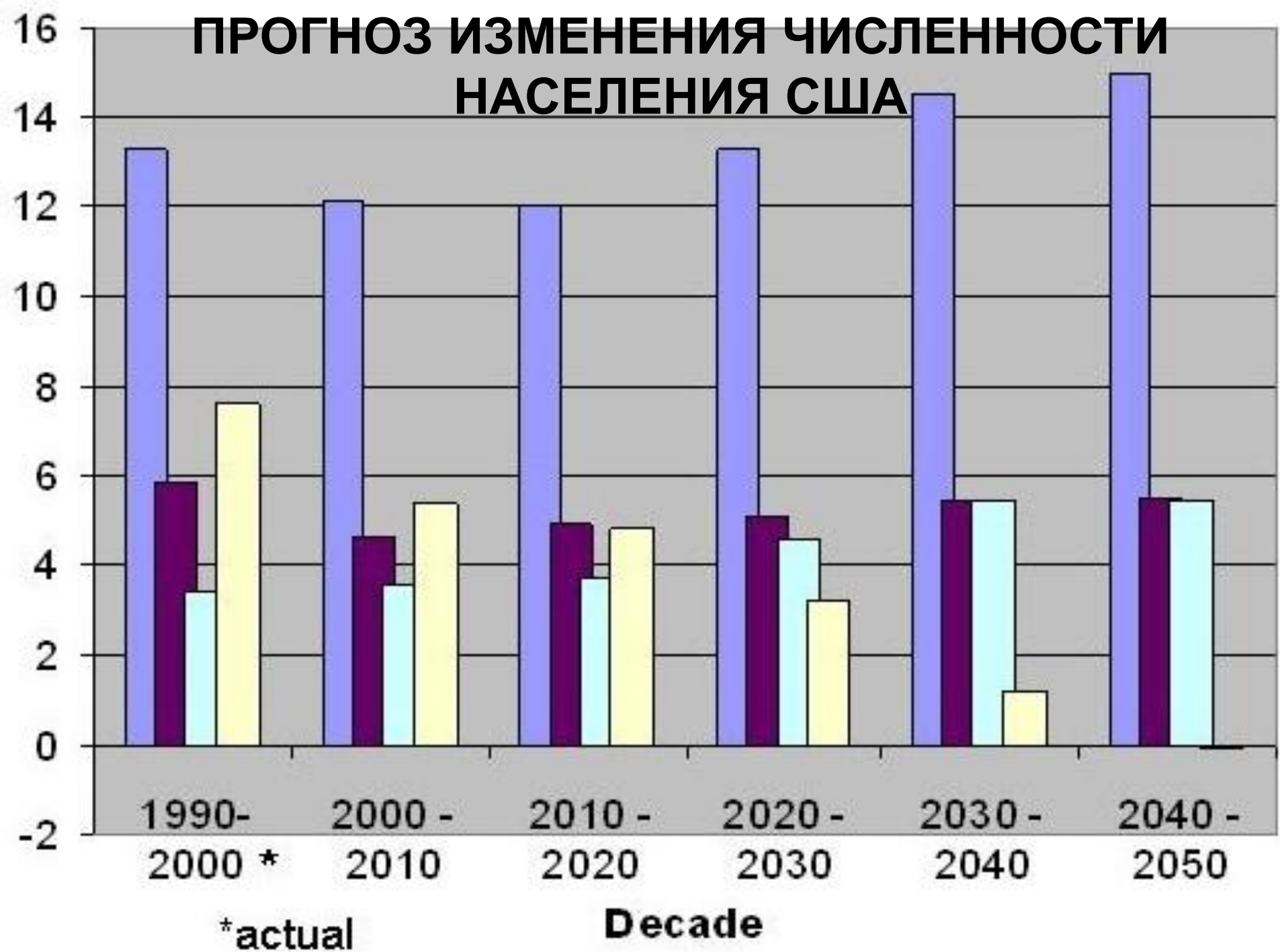

# НАЦИОНАЛЬНЫЙ СОСТАВ НАСЕЛЕНИЯ США

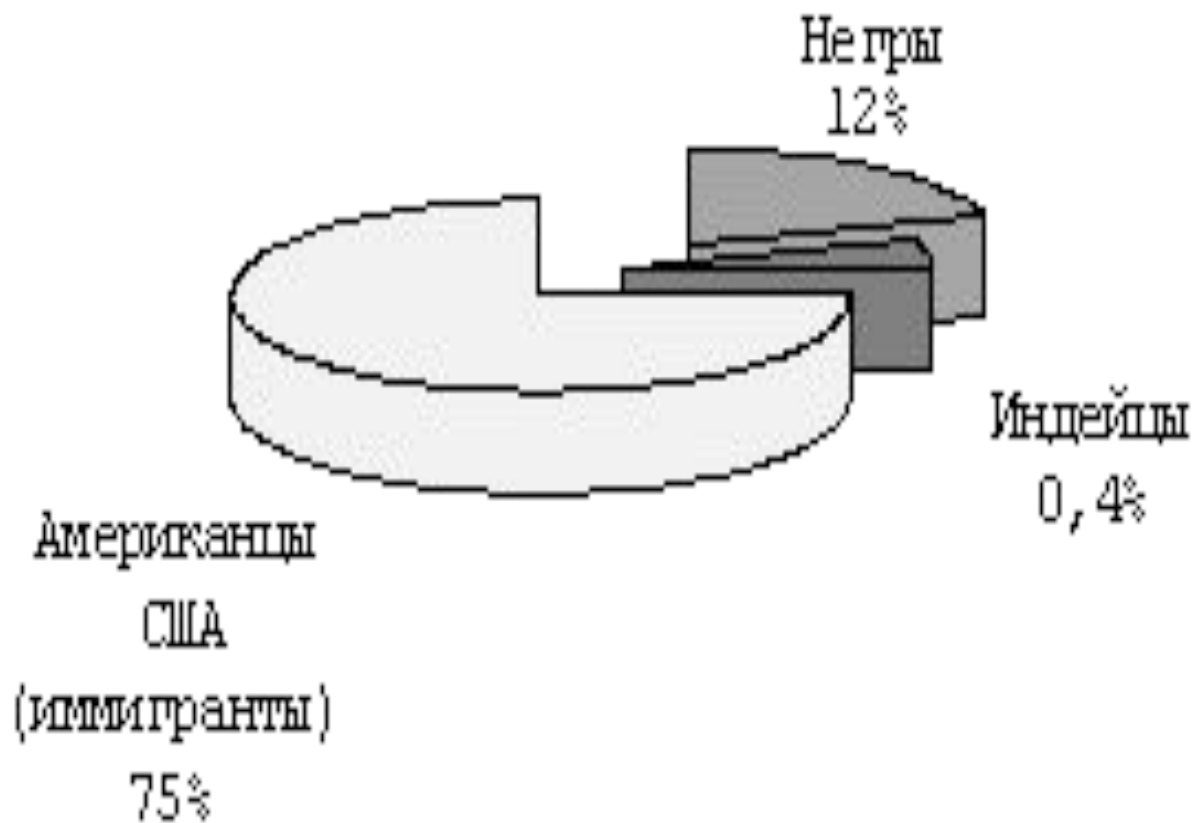



# РАСПРЕДЕЛЕНИЕ ПРЕДСТАВИТЕЛЕЙ РАЗЛИЧНЫХ РАС ПО ТЕРРИТОРИАЛЬНЫМ ЗОНАМ США

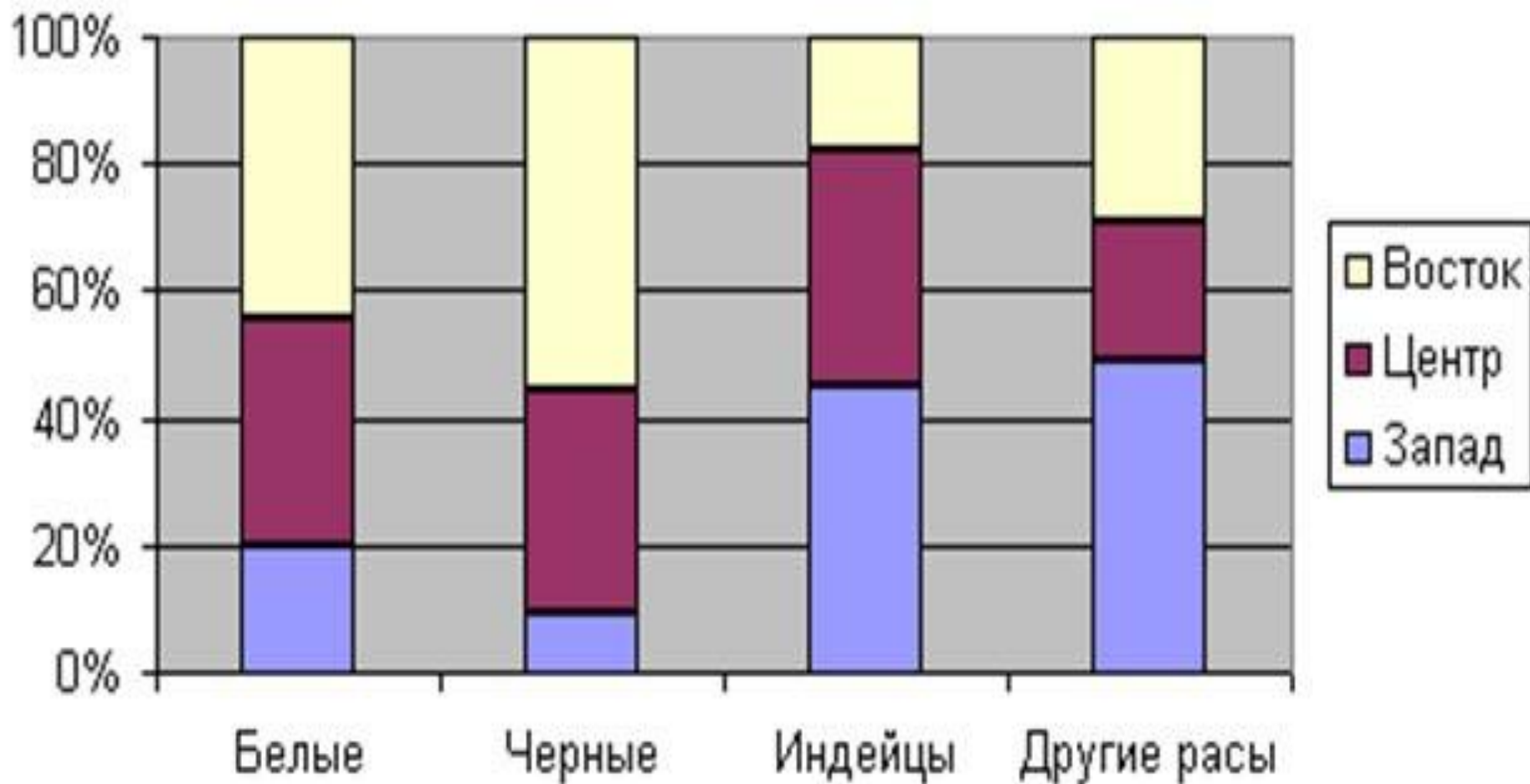

# ПОЛОВАЯ СТРУКТУРА НАСЕЛЕНИЯ США

Мужчины  
49%

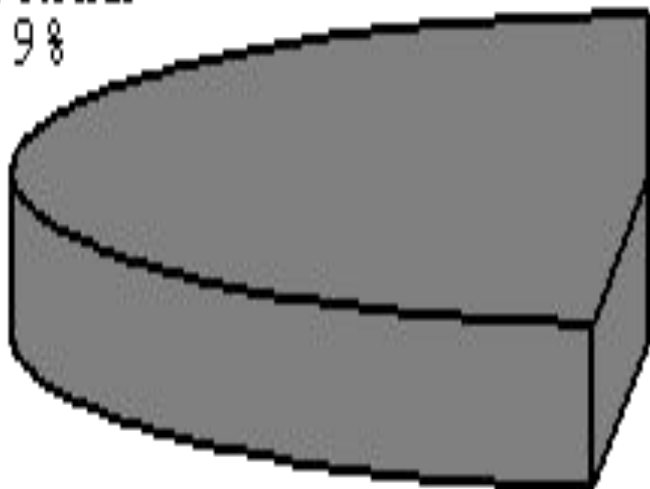

Женщины  
51%

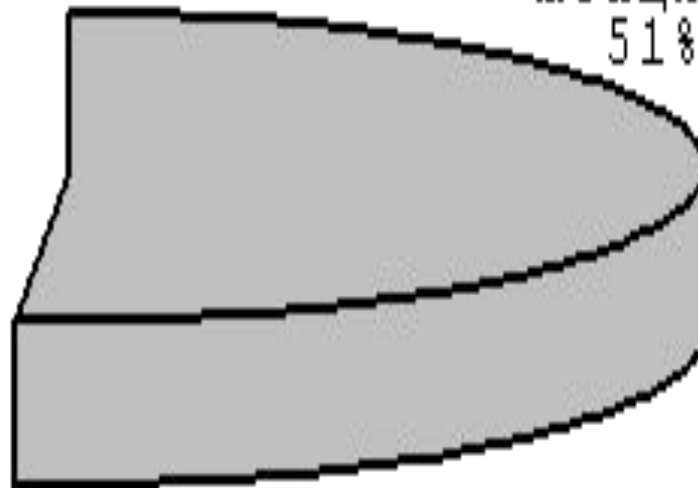

# ВОЗРАСТНАЯ СТРУКТУРА НАСЕЛЕНИЯ США

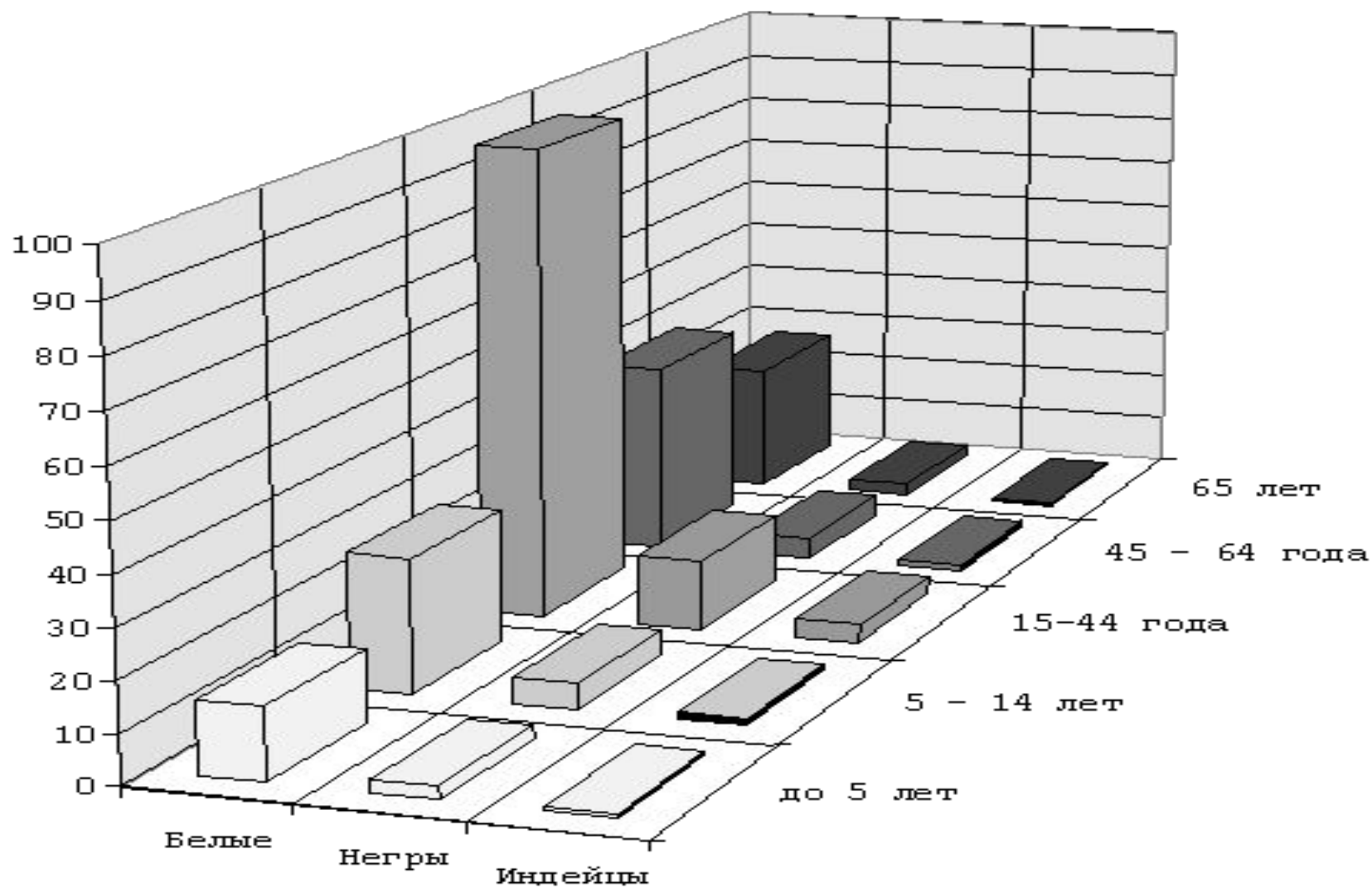

# РАЗМЕЩЕНИЕ НАСЕЛЕНИЯ НА ТЕРРИТОРИИ США

SOURCE & CREDITS

## This Is Where We Live

Take a look at America by the numbers.

Roll over the map to learn more»

80% of the U.S. population lives in a metropolitan area. Top five population centers are numbered

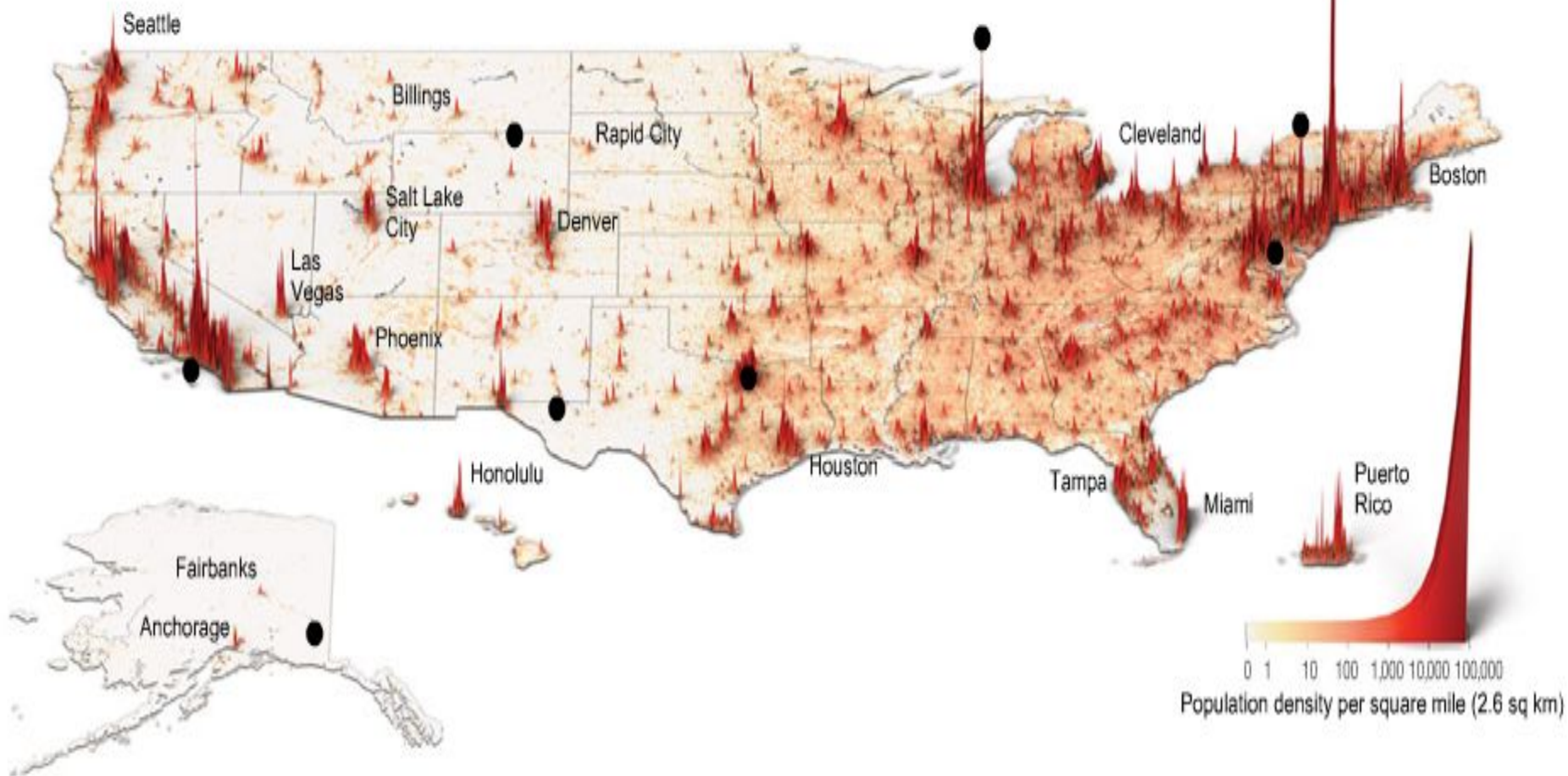

# **ОТРАСЛИ МЕЖДУНАРОДНОЙ СПЕЦИАЛИЗАЦИИ ХОЗЯЙСТВА США**

**АВТОМОБИЛЕСТРОЕНИЕ**

**АВИАРАКЕТНО-  
КОСМИЧЕСКАЯ  
ПРОМЫШЛЕННОСТЬ**

**ЭЛЕКТРОНИКА**

**ХИМИЧЕСКАЯ  
ПРОМЫШЛЕННОСТЬ**

# АВТОМОБИЛЕСТРОЕНИЕ

**ДЕТРОЙТ**

**«АВТОМОБИЛЬНАЯ СТОЛИЦА»**



# ДЖЕНЕРАЛ - МОТОРС



**БЬЮИК**



**ДОДЖ**



**КАДИЛЛАК**

# ФОРД - МОТОРС



**ФОРД**



**МЕРКЮРИ**



**ЛИНКОЛЬН**



# КРАЙСЛЕР



**ИГЛ**

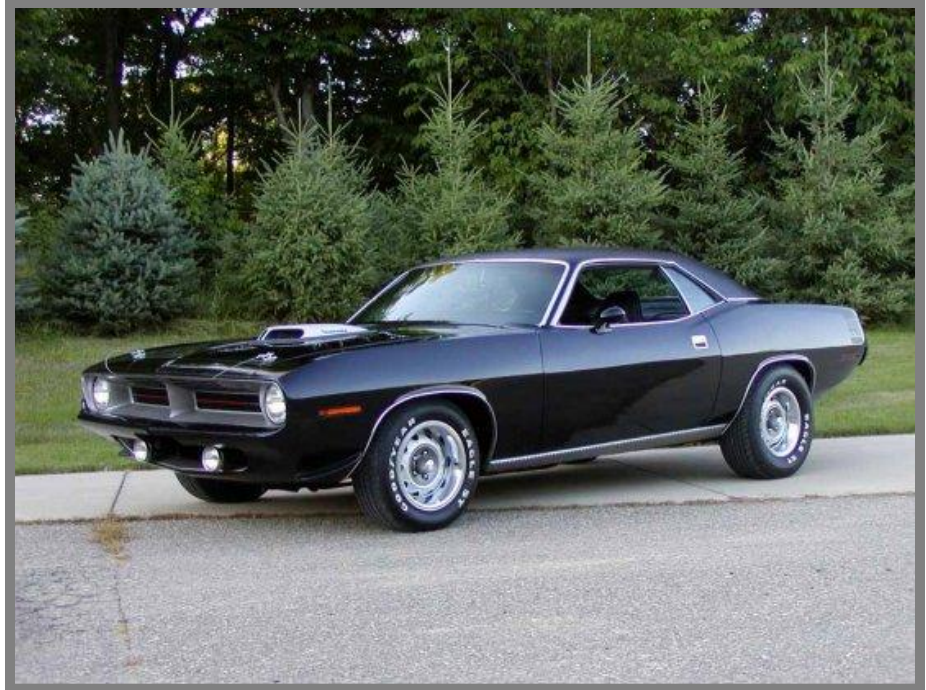

**ПЛИМУТ**

# АВИАРАКЕТНО-КОСМИЧЕСКАЯ ПРОМЫШЛЕННОСТЬ

**ЛОС-АНДЖЕЛЕС** – «АВИАРАКЕТНО-  
КОСМИЧЕСКАЯ СТОЛИЦА» США



**БОИНГ**

# ЭЛЕКТРОННИКА



# НЕФТЕХИМИЧЕСКАЯ ПРОМЫШЛЕННОСТЬ

**ХЬЮСТОН** – «НЕФТЕХИМИЧЕСКАЯ СТОЛИЦА» США

# ДОСТОПРИМЕЧАТЕЛЬНОСТИ США

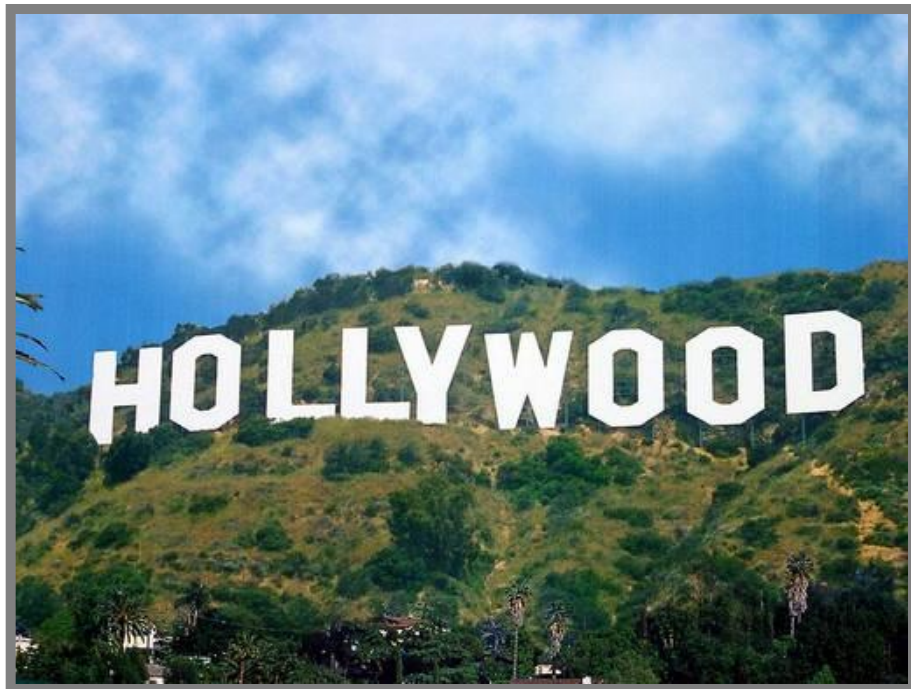

# ДОСТОПРИМЕЧАТЕЛЬНОСТИ США



**ДИСНЕЙ ЛЕНД**

# ТРАДИЦИИ



**АМЕРИКАНСКИЙ  
ФУТБОЛ**

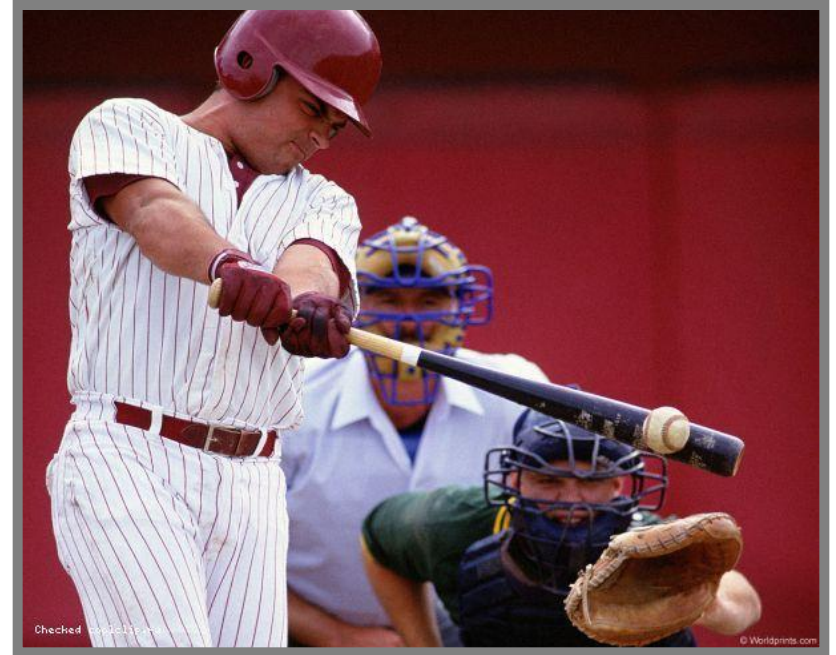

**БЕЙСБОЛ**

# КУЛЬТУРА



**ДЖАЗ**

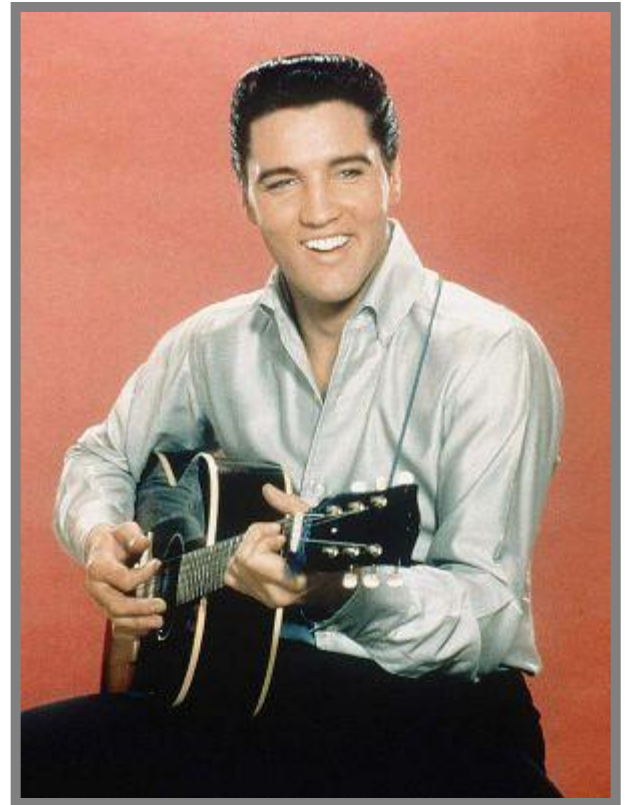

**ЭЛВИС  
ПРЕСЛИ**



# КУЛЬТУРА

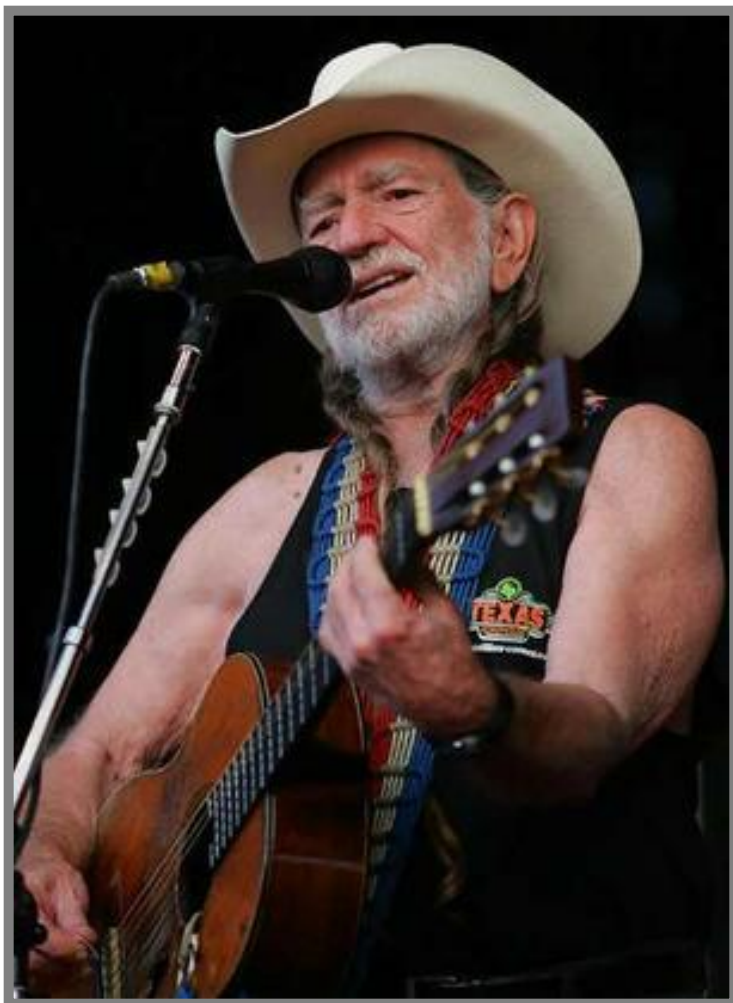

КАНТРИ



**What is the official name of the  
USA?**



**The United States of America is the official name of the USA.**

**What regions does the continental part of the USA consist of?**



**The continental part of the USA consist of the highland regions and two lowland regions.**

**What mountains extend all the way  
from New Mexico to Alaska?**



**The Rocky Mountains extend all the way from New Mexico to Alaska.**

**What is nickname of the flag if the  
USA? Why is it called so?**





**Because of its stars, stripes, the American flag is called the Stars and Stripes (the 13 stripes on the Flag represent the original 13 states; each of the fifty stars represent one of the states). Another nickname is Old Glory.**

**What is the national emblem of the  
USA?**



**The national emblem of the country is the eagle.**

**Who was the first American  
president?**



**George Washington was the first  
American president.**

**What city is the capital of the USA?  
Is it the largest city of the country?**



**The beautiful city of Washington, D. C. is the capital of the United States. Washington is not the largest city in the USA.**

**Which is the tallest building in  
Washington?**





**The Capitol is the largest and tallest among buildings in Washington.**

**Why are there no skyscrapers in  
Washington?**



**There are no skyscrapers in Washington because no other building must be taller than the Capitol.**

**What building is home and office of  
the US president?**



**The White House is the President's residence.**

**What looks like a very big pencil?**



**The Capitol looks like a very big pencil.**

**Who was the author of the  
Declaration of Independence?**



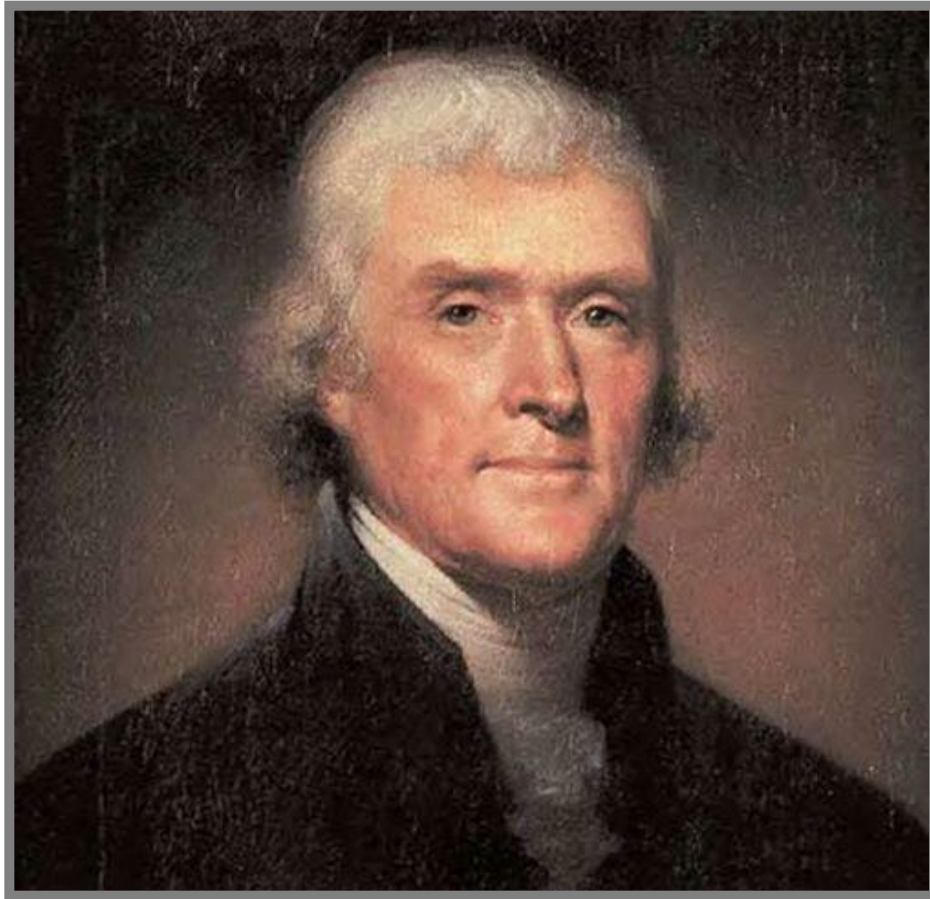

**Thomas Jefferson was the third President of the USA? Who was also the author of the Declaration of Independence.**

**What gave freedom to Negro slaves  
in America?**

**The Emancipation Proclamation was  
a document, which gave freedom to  
Negro slaves in America.**

# **What is Pentagon?**



**Pentagon is the residence of the  
US Military department.**

**Who helped the American people to  
regain faith in themselves at the  
depth of the Great Depression?**



**Franklin Roosevelt (1933 – 1945), the  
32<sup>nd</sup> American President.**

**What policy did F. D. Roosevelt hold?**





**F. D. Roosevelt held the good neighbor policy/ He tried through neutrality legislation to keep the United States out of the war in Europe.**

