

**WHAT DO YOU KNOW  
ABOUT  
BRAZIL?**

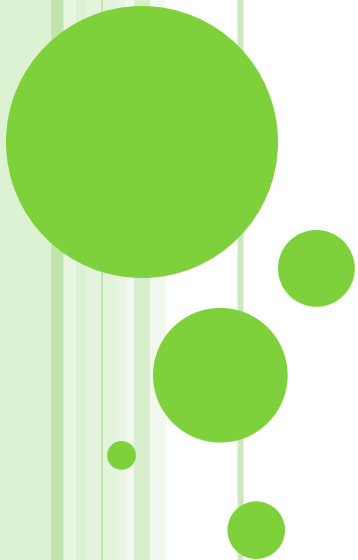

# WHAT IS THE CAPITAL OF BRAZIL?

- ? 1. Bermingham
- ? 2. Sao Paulo
- ? 3. Rio de Janeiro
- ? 4. Brasilia



? Answer: Brasilia is a purpose-built capital city, that was inaugurated in 1960.



2. BRAZIL IS THE LARGEST COUNTRY IN AREA AND POPULATION IN SOUTH AMERICA. WHERE DOES IT RANK WORLDWIDE IN AREA?

- ? 1. 3th
- ? 2. 5th
- ? 3. 8th
- ? 4. 10th



? Answer: 5th.

? The only countries larger than Brazil are Russia, Canada, China and the United States. It is over three million square miles.

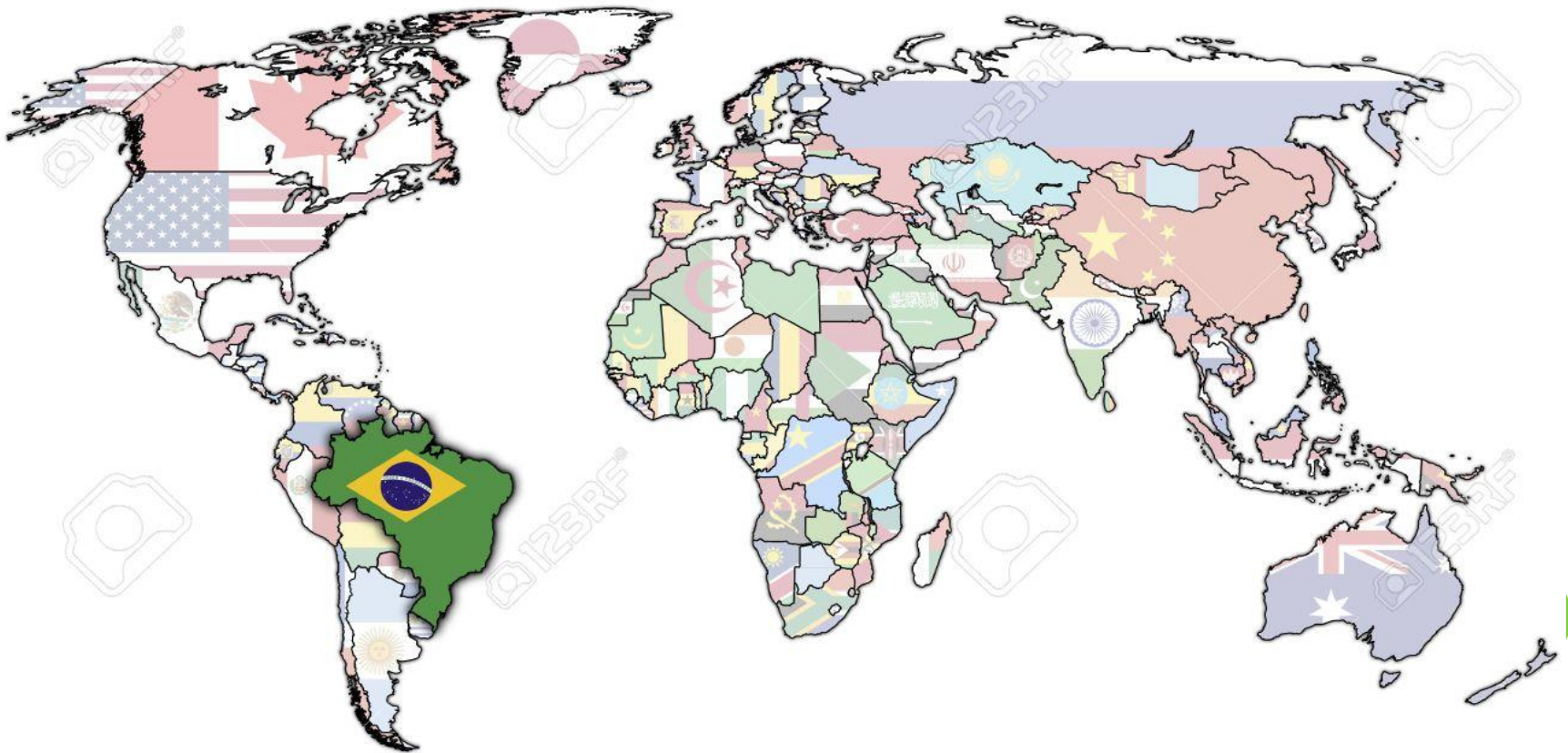

### 3. WHICH ARE THE ONLY SOUTH AMERICAN COUNTRIES THAT BRAZIL DOESN'T BORDER?

- ? 1. Ecuador
- ? 2. Peru
- ? 3. Chile
- ? 4. Argentina



? Answer: **Ecuador** is bordered by Colombia and Peru, while **Chile** is only bordered by Peru, Bolivia and Argentina.



4. THE MOST POPULAR TOURIST TOWN OF RIO DE JANEIRO IS  
LOCATED IN A BRAZILIAN STATE CALLED...

- ? 1. Rio De Janeiro
- ? 2. São Paulo





? Answer: Rio De Janeiro

? This city has the same case as Sao Paulo. The capital city is also the name of the state.



## 5. WHAT IS THE OFFICIAL LANGUAGE OF BRAZIL?

- ? Brazilian
- ? Portuguese
- ? Spanish
- ? Catalan



? Answer: Although the official language of most South American countries is Spanish, Portuguese is the official language of Brazil.



Portuguese



**Português**

**Oi! Tudo bem?**

**Bem-vindo!**

**Tchau!**



**KEEP  
CALM  
AND  
SPEAK  
PORTUGUESE**



## Let's speak Portuguese!

- **Bom dia!** (*Бон диа*) Good morning!
- **Ola!** (*Ола*) Hello!
- **Como se chama o senhora?** (*Кому сэ шама у сэнёра*) What's your name?
- **Chamo-me... e você?** (*Шаму мэ...э voce*) My name is... And yours?
- **Chamo-me...** (*Шаму-мэ*) My name is...
- **De onde você é?** (*Дэ онде voce э*) Where are you from?
- **Eu sou de Sao Petersburgo.** (*Эу со дэ соу Пэтэрсбурго*) I'm from St. Petersburg.
- **Você fala português muito bem.** (*Воce фала португес muito бен*) You speak Portuguese very well.
- **Eu falo só um pouquinho.** (*Эу фало со ун поукиньо*) I speak Portuguese a little.
- **Precisamos ir agora.** (*Пресизамос ир агура*) We have to go.
- **OK! Tchau!** (*Ок, чау*) Ok, bye!
- **Ate a vista!** (*А тэ авишта*) Goodbye!



## 6. WHAT WAS THE CAPITAL OF BRAZIL BEFORE THE CURRENT CAPITAL?

- ? Rio de Janeiro
- ? São Paulo
- ? Palmas
- ? Toledo



? Answer: Rio de Janeiro became the capital of the colony of Brazil in 1763. In 1960 the capital was transferred to Brasília.



## 7. WHAT IS THE FORM OF GOVERNMENT IN BRAZIL?

- ? Federative Republic
- ? Constitutional monarchy





? Answer: In 1889 the country's name became the Republic of the United States of Brazil but then in 1967 it was changed to Federative Republic of Brazil.

## Forms of Government



## 8. WHAT IS THE POPULATION OF BRAZIL?

- ? 1. 58 million
- ? 2. 100 million
- ? 3. 202 million
- ? 4. More than 250 million



? Answer: Brazil is the 6th largest country in the world by population at 201 009 622 people.



## 9. WHO IS THE PRESIDENT OF BRAZIL TODAY?

- ? 1. Paulo Coelho
- ? 2. Murilo Benício
- ? 3. Michel Temer
- ? 4. Gisele Bündchen



? Answer: **Michel Miguel Elias Temer Lulia** is a Brazilian lawyer, poet and politician who is the 37th and current President of Brazil.



## 10. WHO OF THESE AUTHORS WAS BORN IN BRAZIL?

- ? 1. García Márquez
- ? 2. Haruki Murakami
- ? 3. Luís de Camões
- ? 4. Paulo Coelho



? Answer: **Paulo Coelho de Souza** is a Brazilian lyricist and novelist.

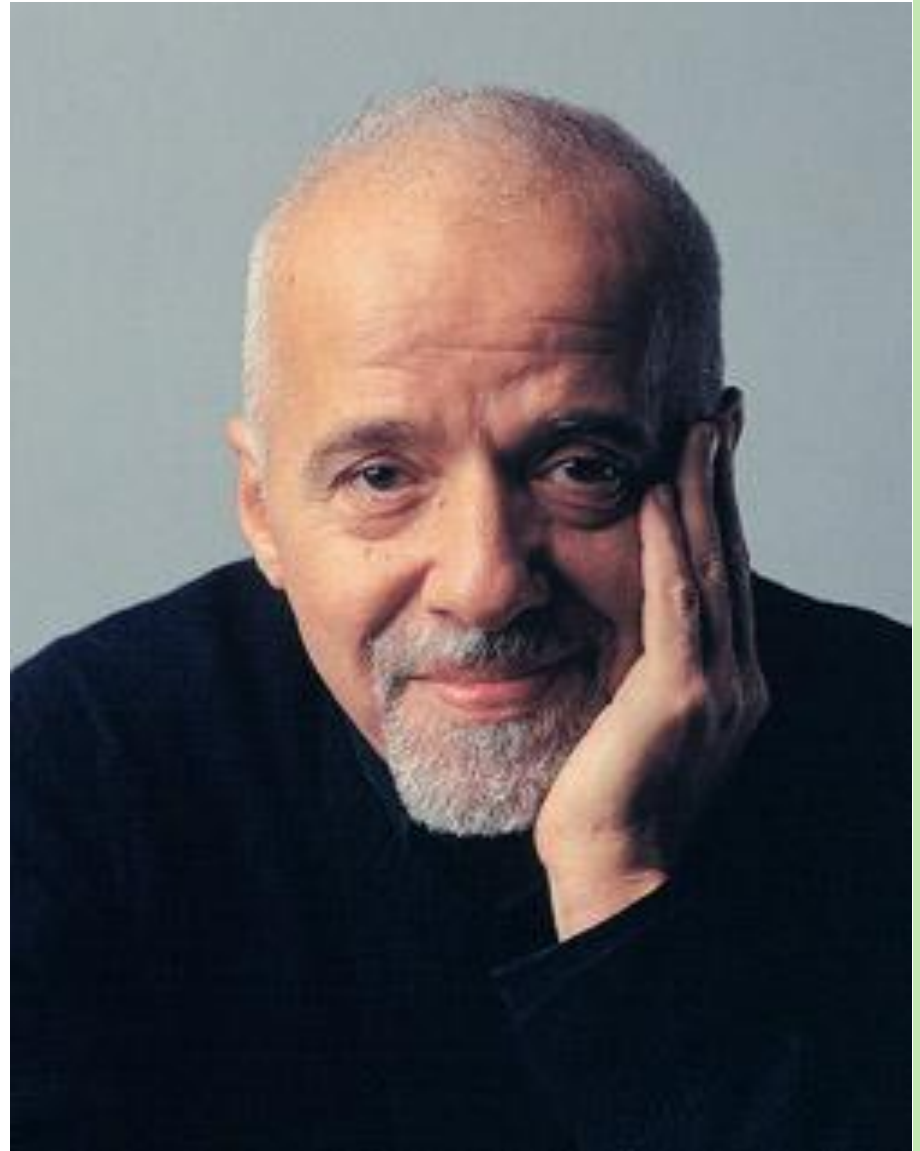

11. WHAT IS THE NAME OF A WELL-KNOWN BRAZILIAN SHOE BRAND?

- ? 1. Palmas
- ? 2. Havaianas
- ? 3. Rios
- ? 4. Hakuna Matatas







12. THE MOST POPULAR BRAZILIAN TV-SERIES IN 2000S WAS

...

- ? 1. The Clone
- ? 2. The Clown
- ? 3. Santa Barbara
- ? 4. Carmelita



? Answer: *O Clone* (Portuguese for *The Clone*) is a Brazilian telenovela that ran on the Rede Globo from 1 October 2001 to 14 June 2002, airing 221 episodes.

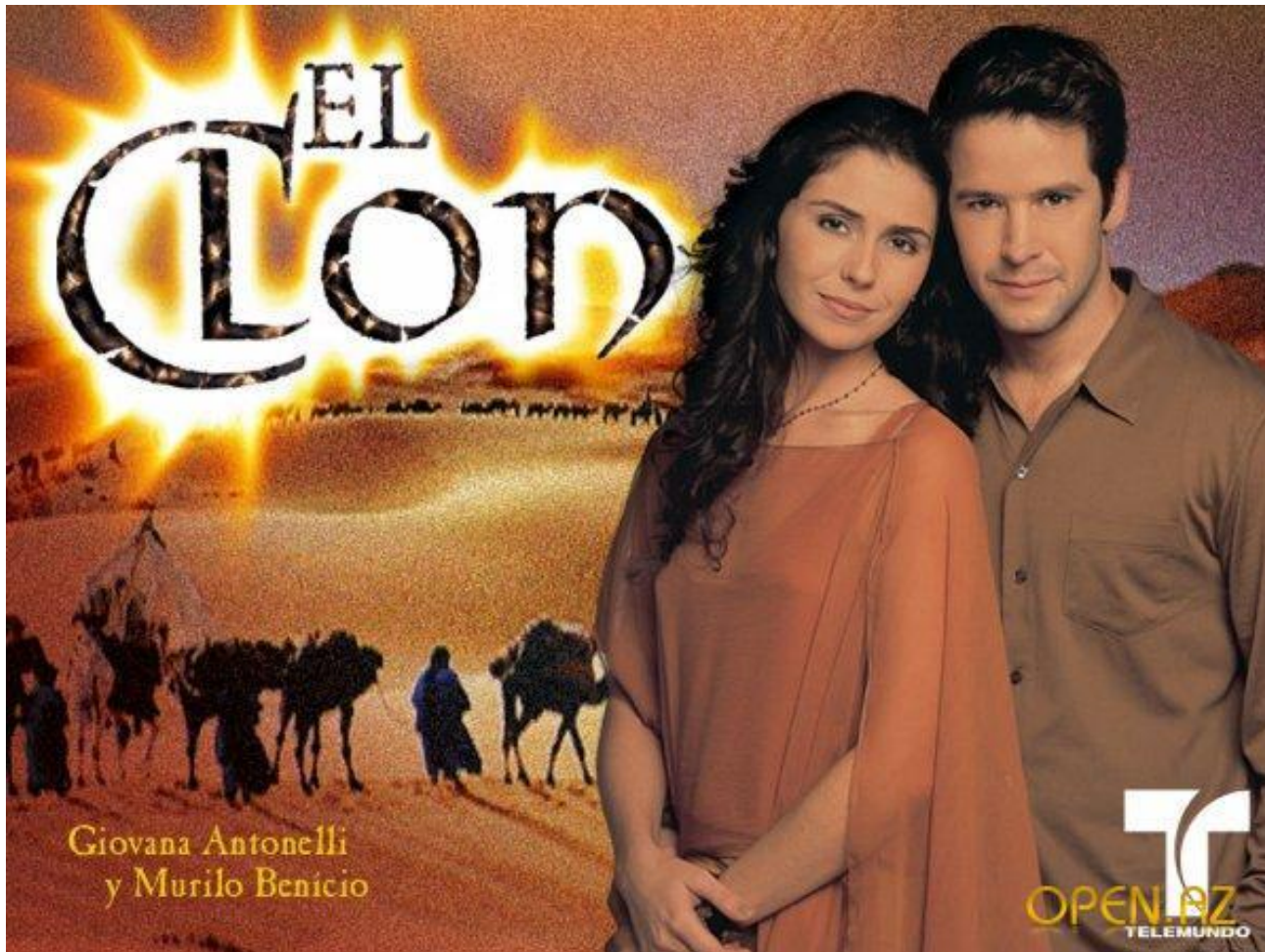

13. THIS FOOTBALL PLAYER IS CONSIDERED TO BE ONE OF THE BEST IN THIS COUNTRY. HIS NAME IS...

- ? 1. Ronaldo
- ? 2. Piqué
- ? 3. Ronaldinho
- ? 4. Pellè



? Answer: **Ronaldo de Assis Moreira**, commonly known as **Ronaldinho** is a Brazilian professional football player and current club ambassador for Spanish club FC Barcelona after signing for them in September 2016



## 14. THE MOST POPULAR BRAZILIAN DANCE IN BRASIL IS...

- ? 1. Samba
- ? 2. Salsa
- ? 3. Bachata
- ? 4. Tango



? Answer: Samba is a dance authentic to African people in Brazil who brought much of their music and dance culture into Latin America with them upon arrival into many Latin American countries.



## 15. WHAT CAN YOU SAY FOR BRAZILIAN SLUM?

- ? 1. Fairway channel
- ? 2. Bidonville
- ? 3. Hutong
- ? 4. Favela





? Answer: a **favela** is a slum in Brazil within urban areas. The first favelas appeared in the late 19th century and were built by soldiers who had nowhere to live.

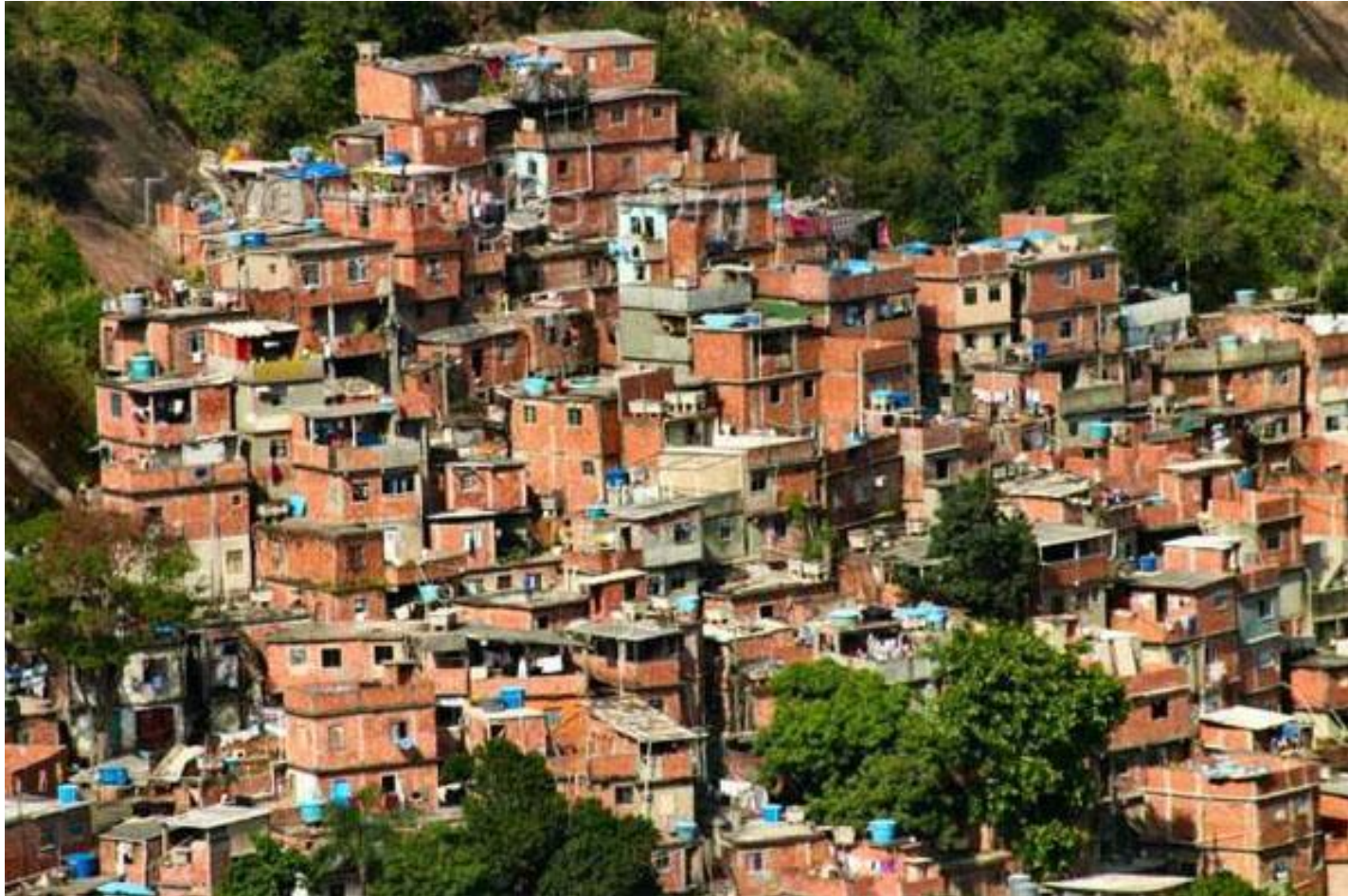

## 16. WHAT IS THE NATIONAL BRAZILIAN DRINK?

- ? 1. Sangria
- ? 2. Cachaca
- ? 3. Chaca
- ? 4. Sake



- ? Answer: *Cachaça* is a distilled spirit made from sugarcane juice.
- ? Also known as *aguardente*, *pinga de tuto*, *caninha*, etc.
- ? The most popular distilled alcoholic beverage in Brazil.



## 17. HOW DO BRAZILIANS CALL FATHER FROST IN THEIR COUNTRY?

- ? 1. Grande Noel
- ? 2. Pedro Noel
- ? 3. Papai Noel
- ? 4. Ola Noel



- ? Answer: Papai Noel is a big part of Christmas celebrations in Brazil, where Christmas comes in the summertime.
- ? Unlike European Santas, Papai Noel sometimes dresses in a red silk suit, which is more comfortable in sweltering temperatures.



# 18. HOW MANY COUNTRIES PARTICIPATED IN 2016 SUMMER OLYMPICS?

? 120

? 206

? 185

? 200



- ? Answer: Brazil hold the Olympic games for the first time.
- ? Olympics in Rio de Janeiro was attended by a record number of participating countries — 206 ones.
- ? Kosovo and South Sudan were added.



19. HOW MANY MEDALS DID THE NATIONAL TEAM OF BRAZIL WIN IN RIO?

? 19

? 20

? 21

? 34





? Answer: Brazil Team won 19 medals, 7 of them are gold.



## 20. WHAT PRODUCT ISN'T KNOWN IN BRAZIL?

- ? cabbage
- ? buckwheat
- ? mustard
- ? milk



Answer: Brazilian national cuisine is formed of 3 components: European, African and native American culinary traditions.



## 21. WHAT PRODUCT DO NOT BRAZILIANS LIKE?

- ? Dates
- ? Beans
- ? Cabbage
- ? Chicken broth



? Answer: all turn up their noses if you offer them any dish based on cabbage, like cabbage rolls or steamed cabbage.



## 22. Do BRAZILIANS LIKE ONLY CARNIVALS OR CIRCUSES, TOO?



- ? Of course Brazilians love circus, among other things!
- ? The Brazilian national circus (“Spacial”) accommodates up to 3000 spectators.



## 23. WHAT CAN YOU SAY FOR *THANK YOU* IN BRAZIL?

- ? 1. Obrigado
- ? 2. Gracias
- ? 3. Grazie
- ? 4. Kiitos







OBRIGADO!