

**Check Point VPN Installation Wizard**

**License Agreement**

Please read the following license agreement carefully.

**Check Point**  
SOFTWARE TECHNOLOGIES LTD.

**Software License Agreement & Limited Hardware Warranty**  
**Check Point Software Technologies Ltd.**

**PART I - SOFTWARE LICENSE AGREEMENT**

This License Agreement (the "Agreement") is an agreement between you (both the individual installing the Product and any legal entity on whose behalf such individual is acting) (hereinafter "You" or "Your") and Check Point Software Technologies Ltd. (hereinafter "Check Point").

accept the terms in the license agreement

I do not accept the terms in the license agreement

Back Next Cancel

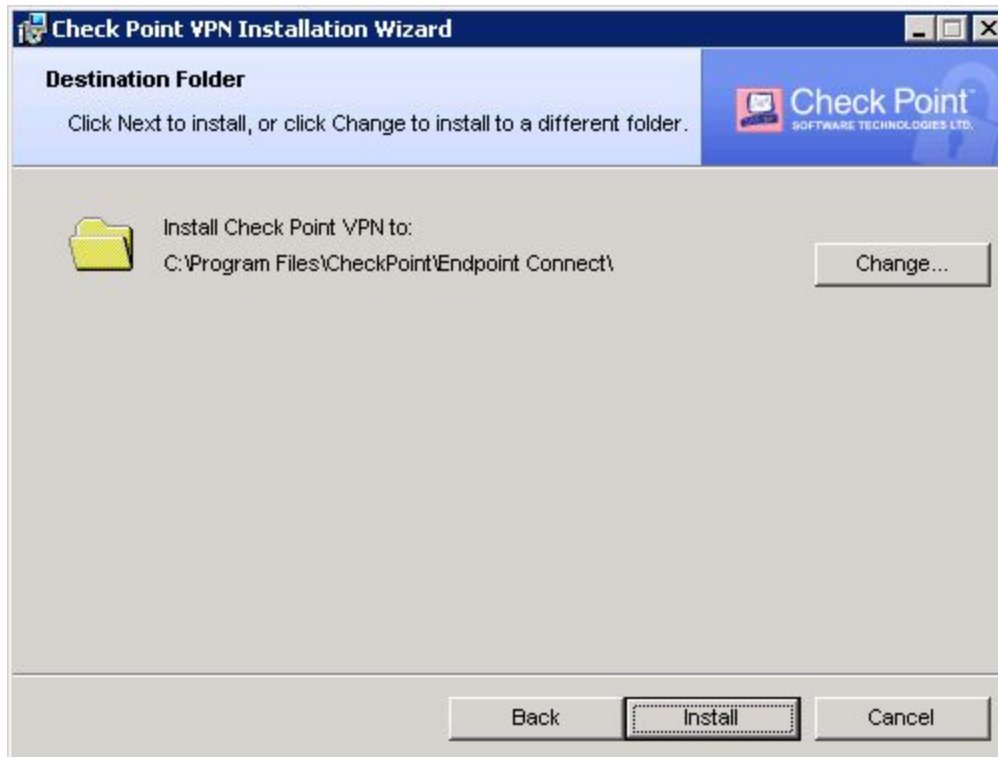

**Check Point VPN Installation Wizard**

**Installing Check Point VPN**  
The program features you selected are being installed.



 Please wait while Check Point VPN is being installed. This may take several minutes.

Status:

Back Next Cancel

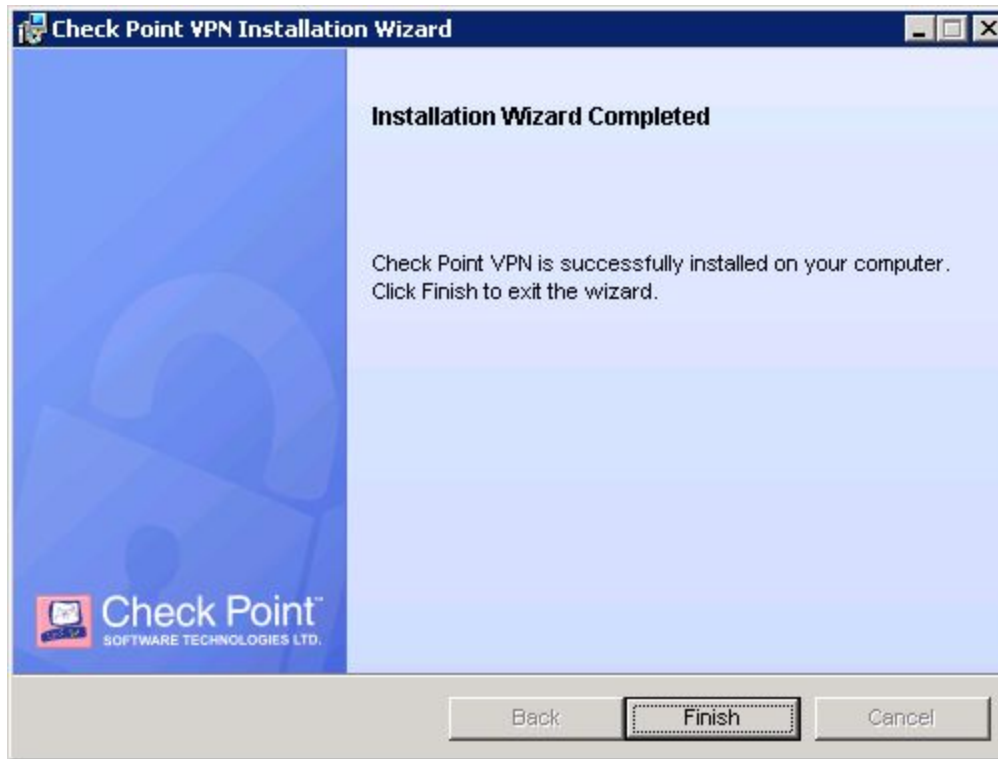

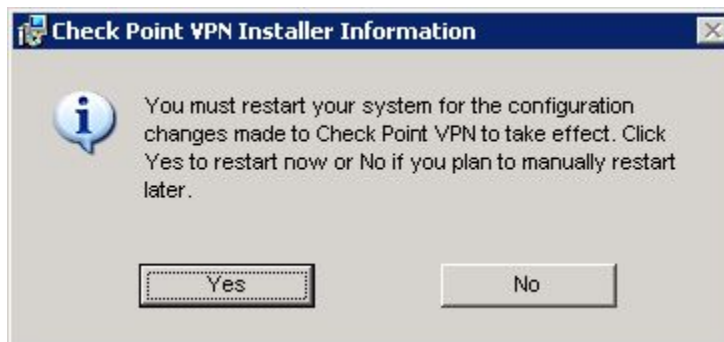

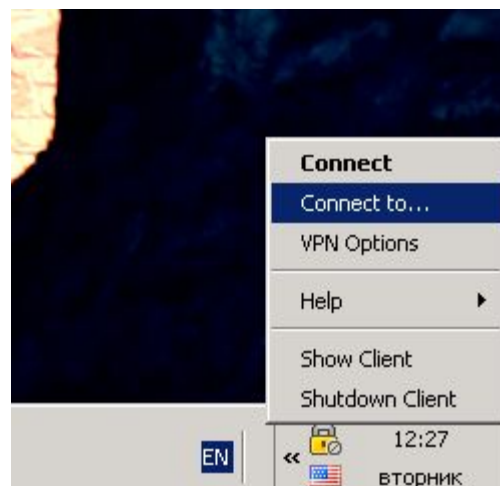



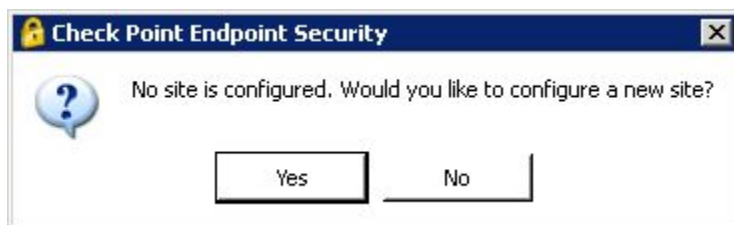

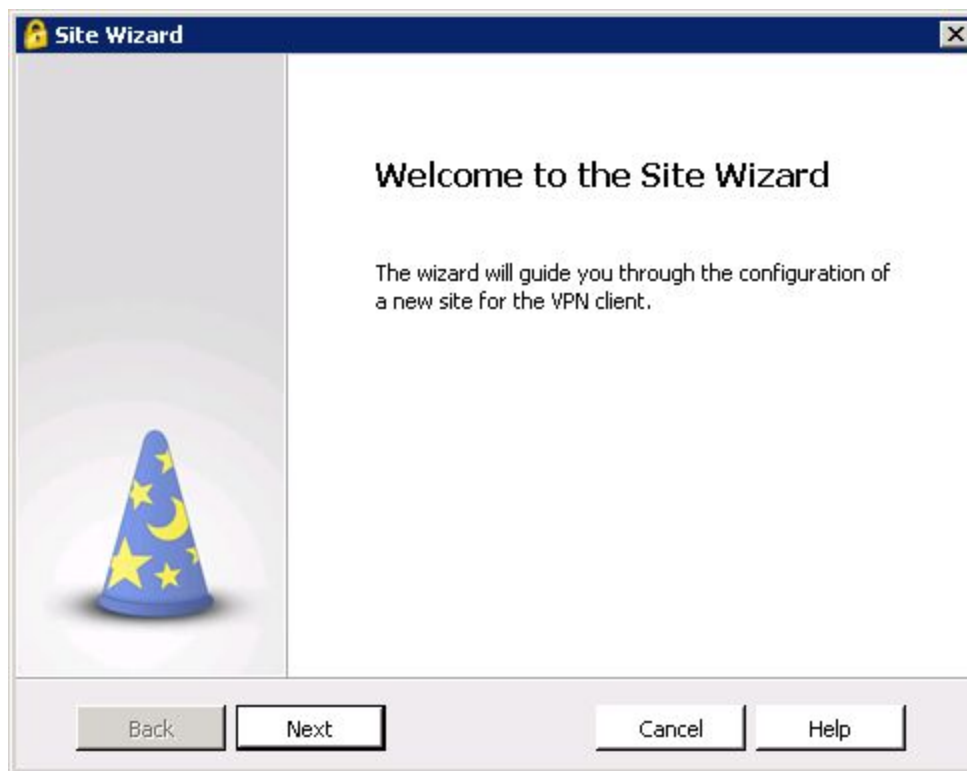





**Site Wizard** 

 **Welcome to the Site Wizard** 

A site is your gateway to network resources.

To continue, fill in the required information and click next.

Server address or Name:

Display name:

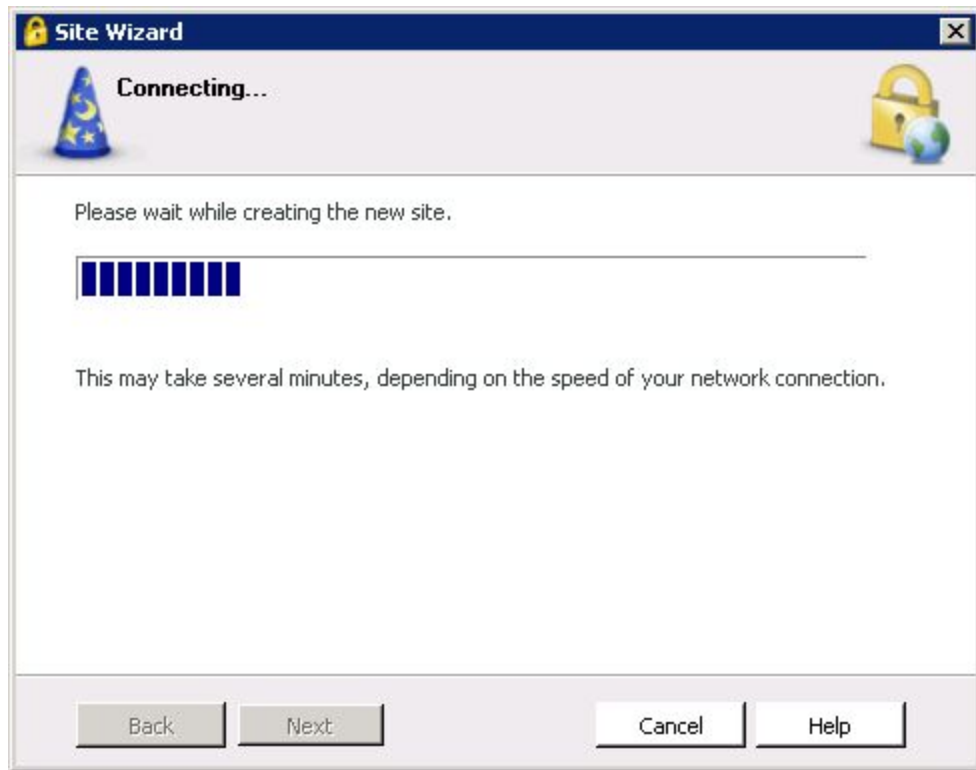



The site's security certificate is not trusted!

**While verifying the site's certificate, possible security risks were discovered.  
Press 'Details' for more information.**

Details

Check Point Endpoint Security is connecting to site:

fwvpn VPN Certificate

Which has the following fingerprint:

QUOD MYTH GAIT COD SAL PAY TRIO GRUB FREE BIRD JOLT COWL

We strongly recommend that you contact your system administrator about these issues. By clicking "Trust and Continue", you confirm that you are aware of the risks and agree to continue.

Trust and Continue

Cancel

**Site Wizard** 

 **Authentication Method** 

Select the authentication method to be used.

**Username and Password**  
Click if you use an account name and password.

**Certificate**  
Click if you use Hardware tokens or any other certificate type.

**SecurID**  
Click if you use RSA SecurID.

**Challenge Response**  
Click if you are required to provide different responses to a challenge.

**Secure Authentication API (SAA)**  
Click if you use third party authentication.



