

**DÉCOUVREZ DE RARES
PHOTOS DE CÉLÉBRITÉS
DES ANNÉES 40 À 70
DONT MALHEUREUSEMENT
PLUSIEURS NOUS ONT QUITTÉ**

Recherche et images du Net

Réalisation :





Bud Abbott et Lou Costello



Al Pacino

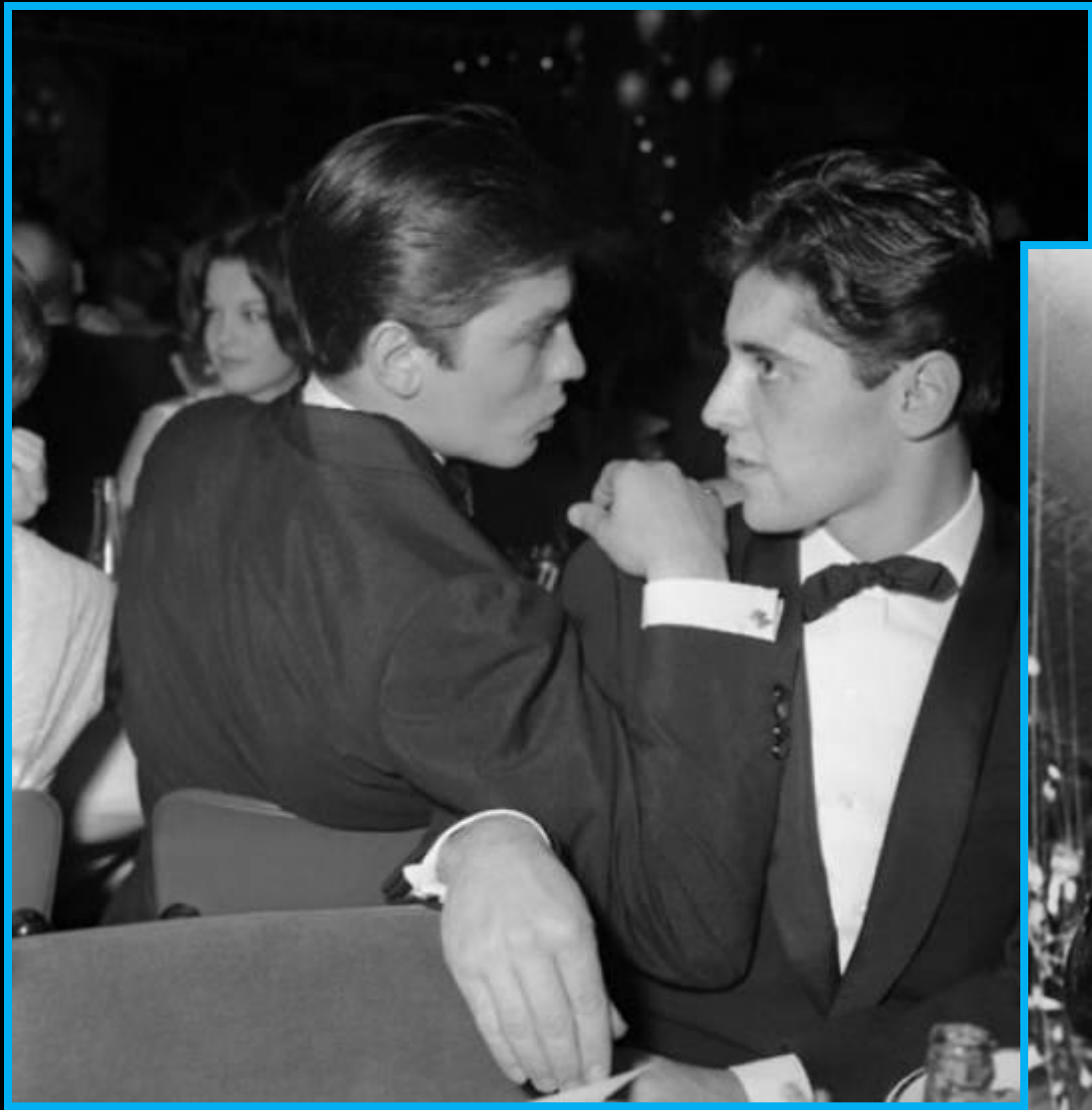

Alain Delon et Al Pacino

Alain Delon

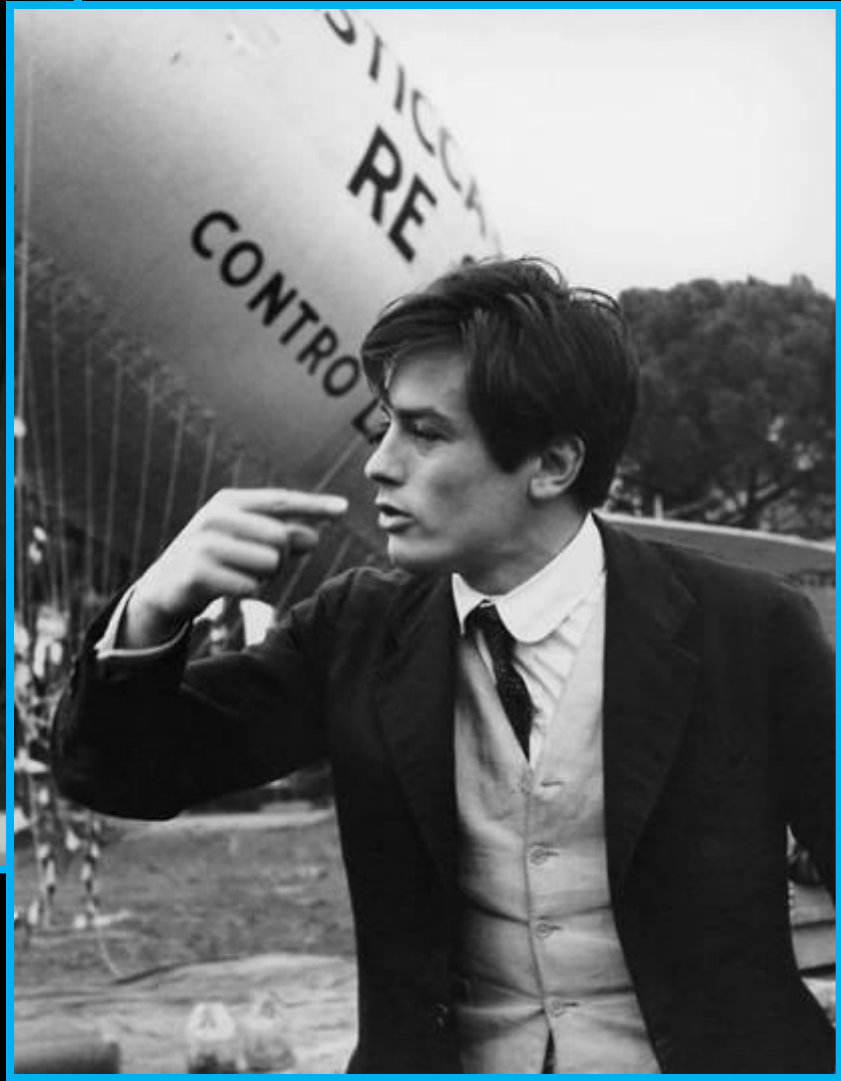

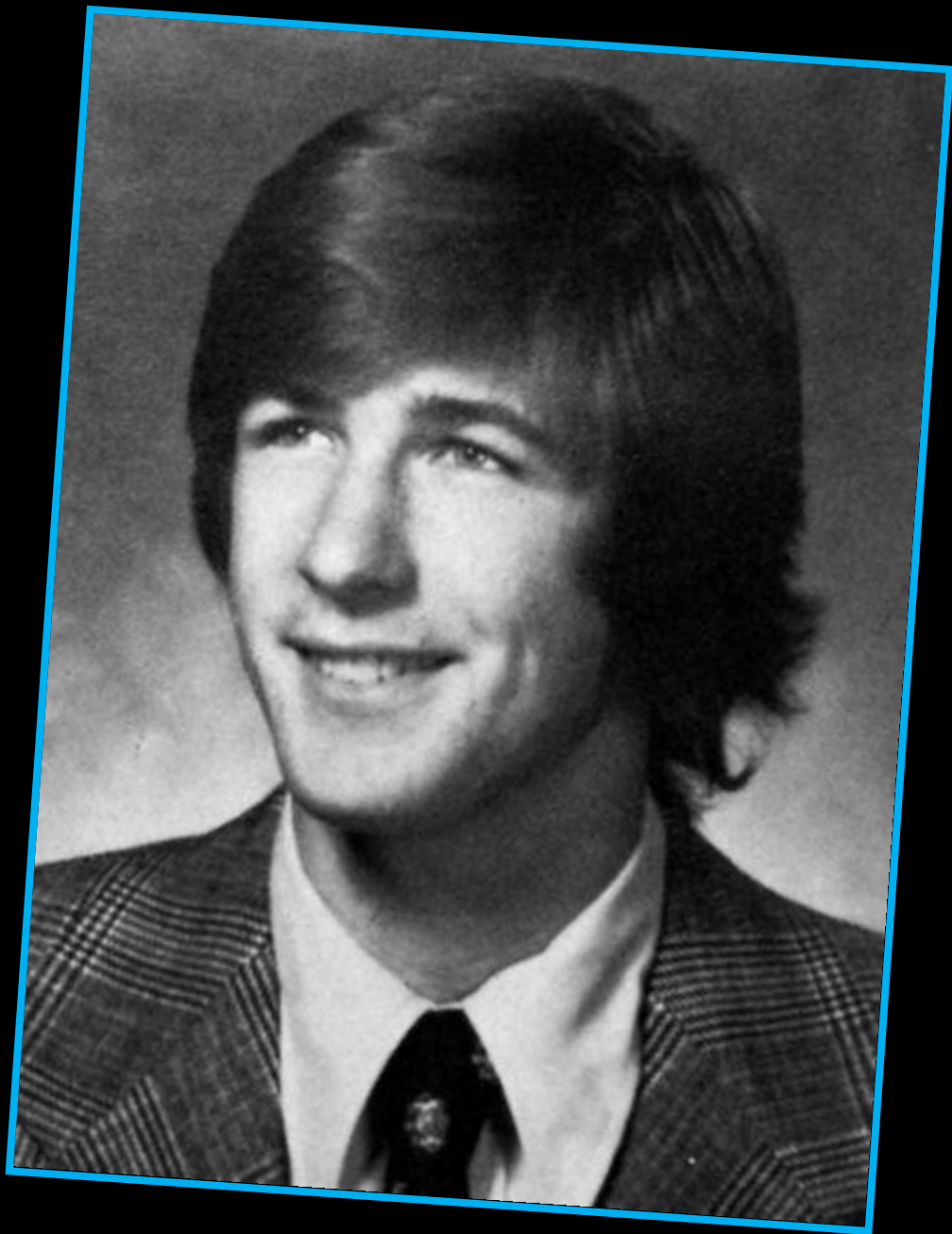

Alec Baldwin

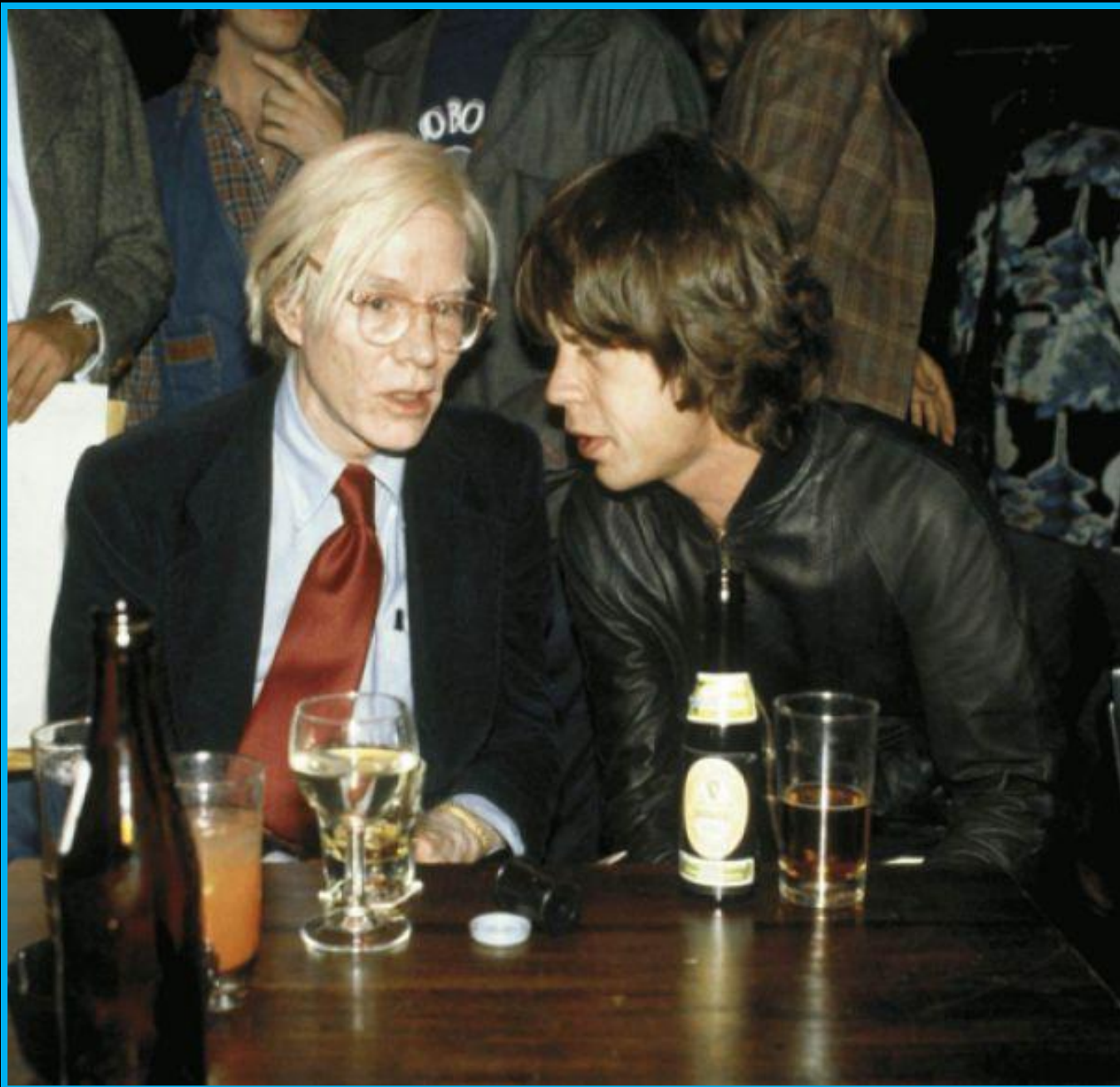

Andy Warhol et Mick Jagger

Angelina
Jolie





Ann Francis

Anna
Karina



Arlene Dahl



Copyright © 1944 by Paramount Pictures. Reprinted by permission of the copyright owner. All rights reserved. This is not a Paramount Pictures production. © 1944
ARLENE DAHL, © PARAMOUNT PICTURES

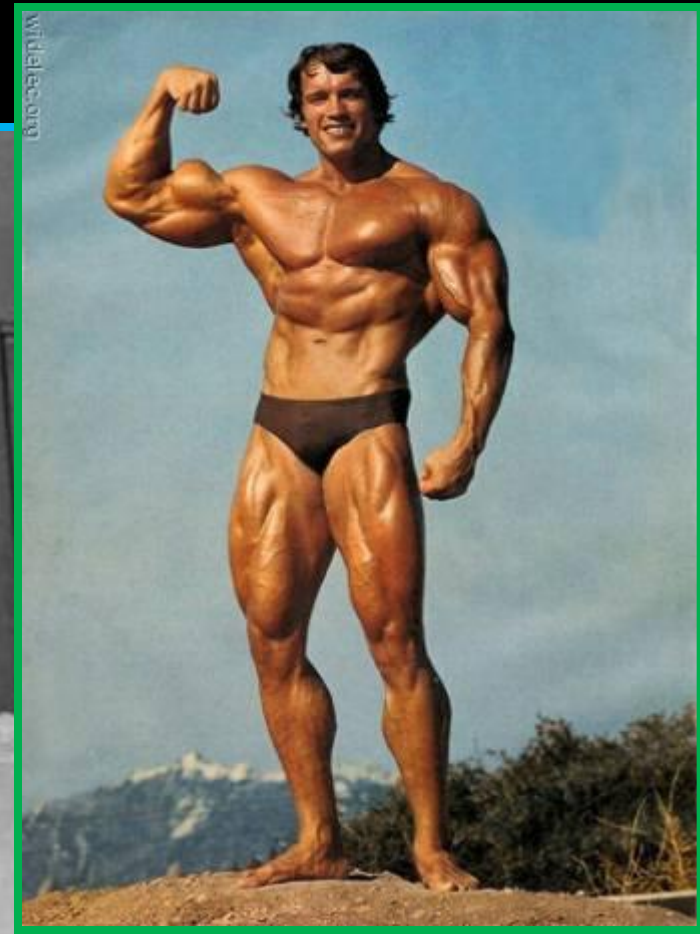
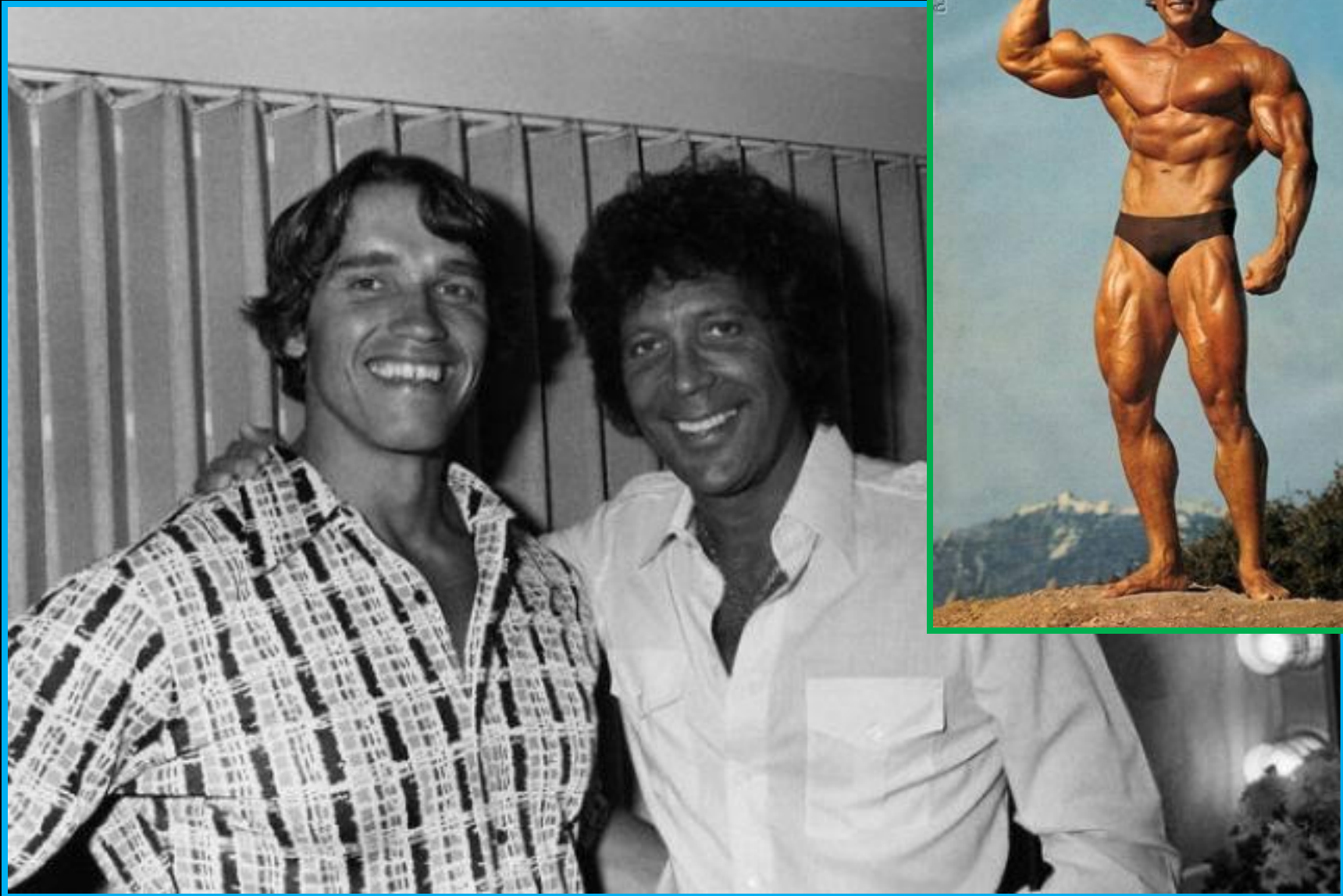

Arnold Schwarzenegger et Tom Jones

Audrey Hepburn





Ava Gardner

Barbra Streisand
et John Kennedy

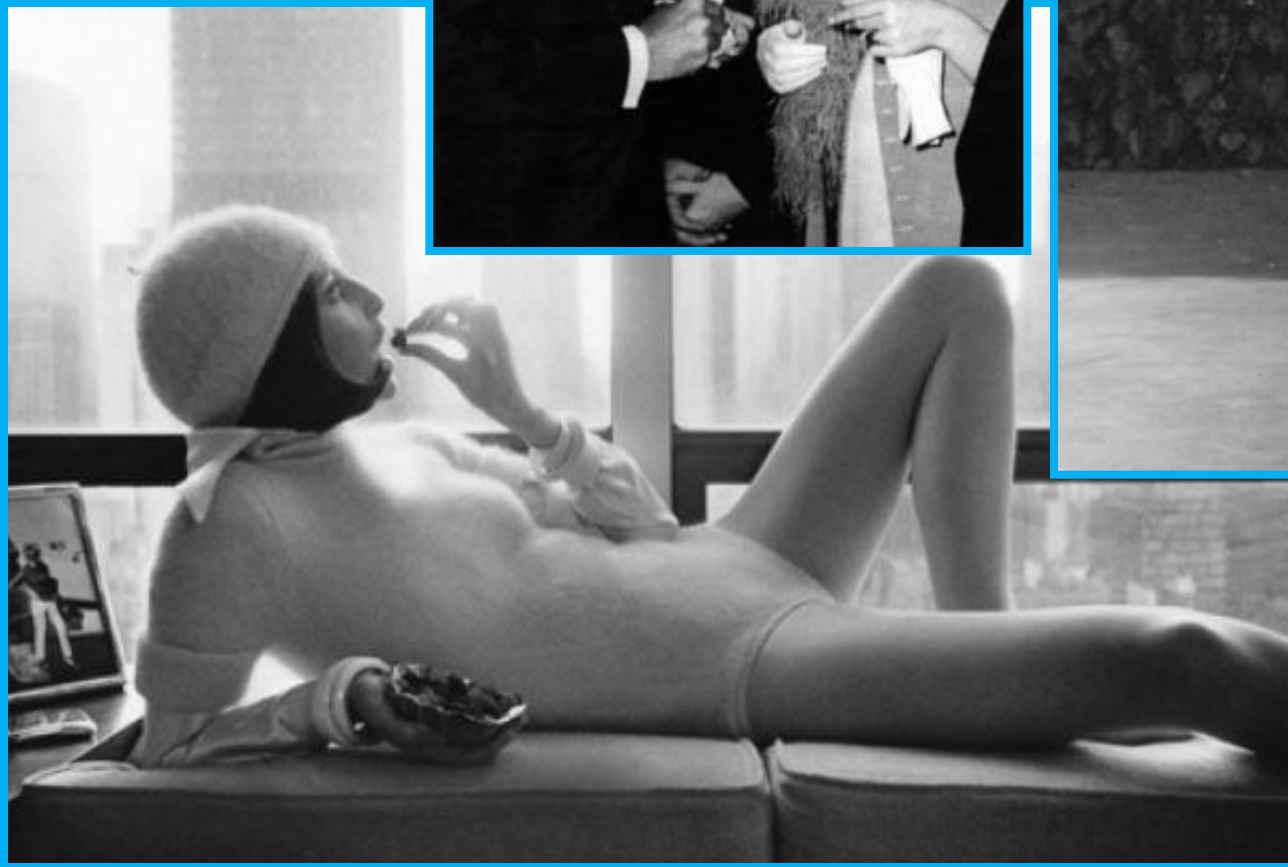

Barbra Streisand



Bill et Hillary Clinton

Bob Marley

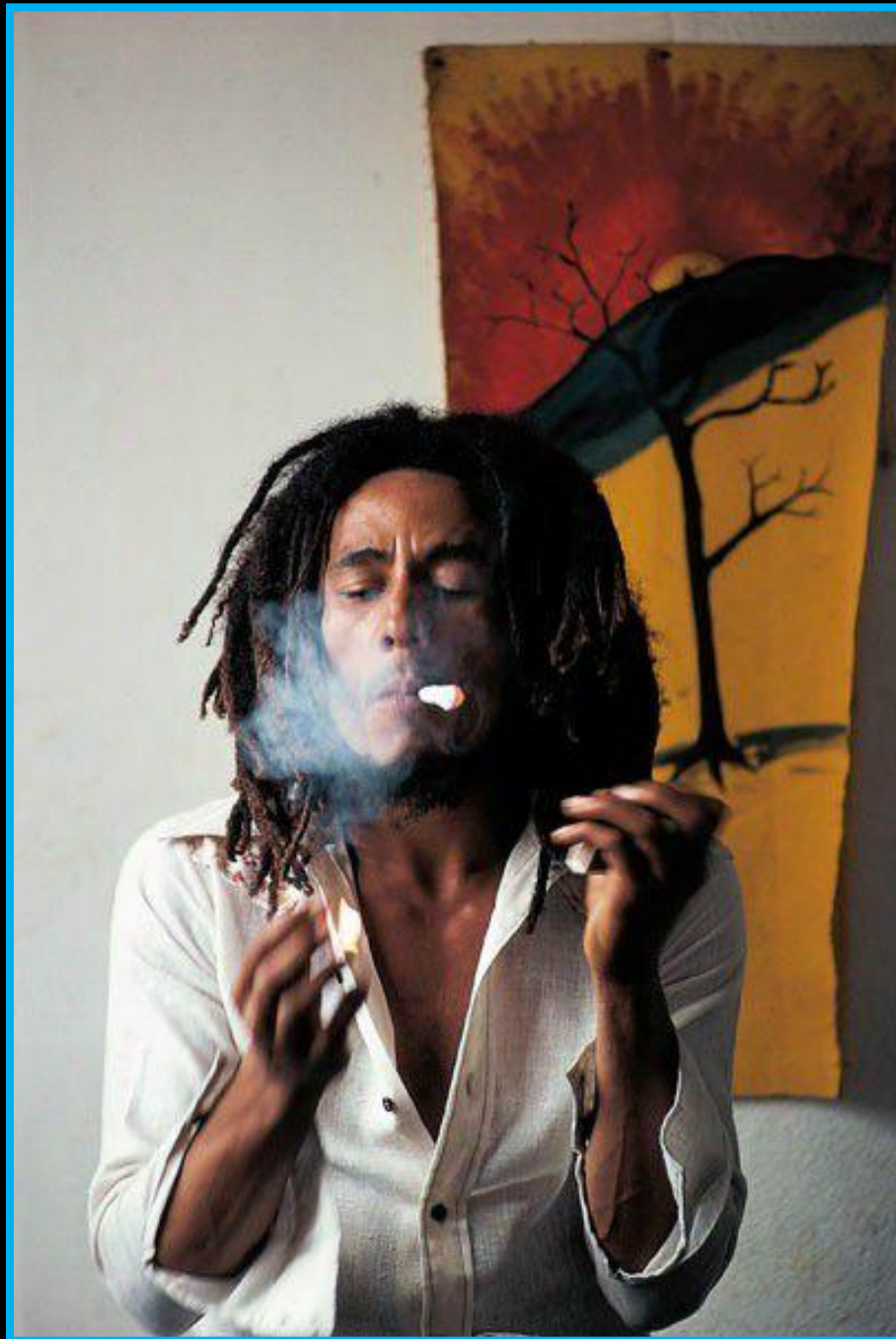

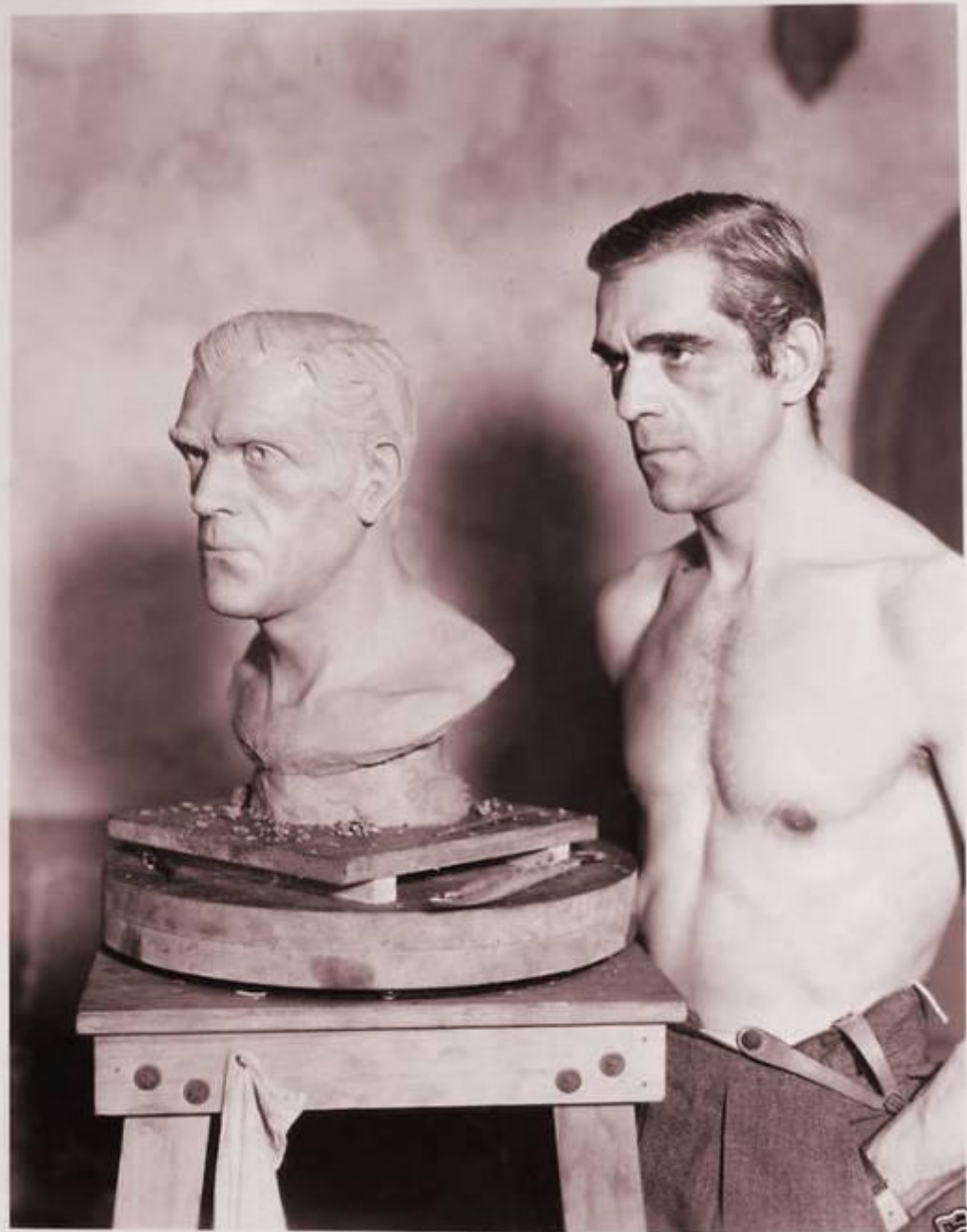

**Boris
Karloff**



Brigitte
Bardot

wildalac.org



Burt Reynolds

Cary Grant





Catherine Deneuve

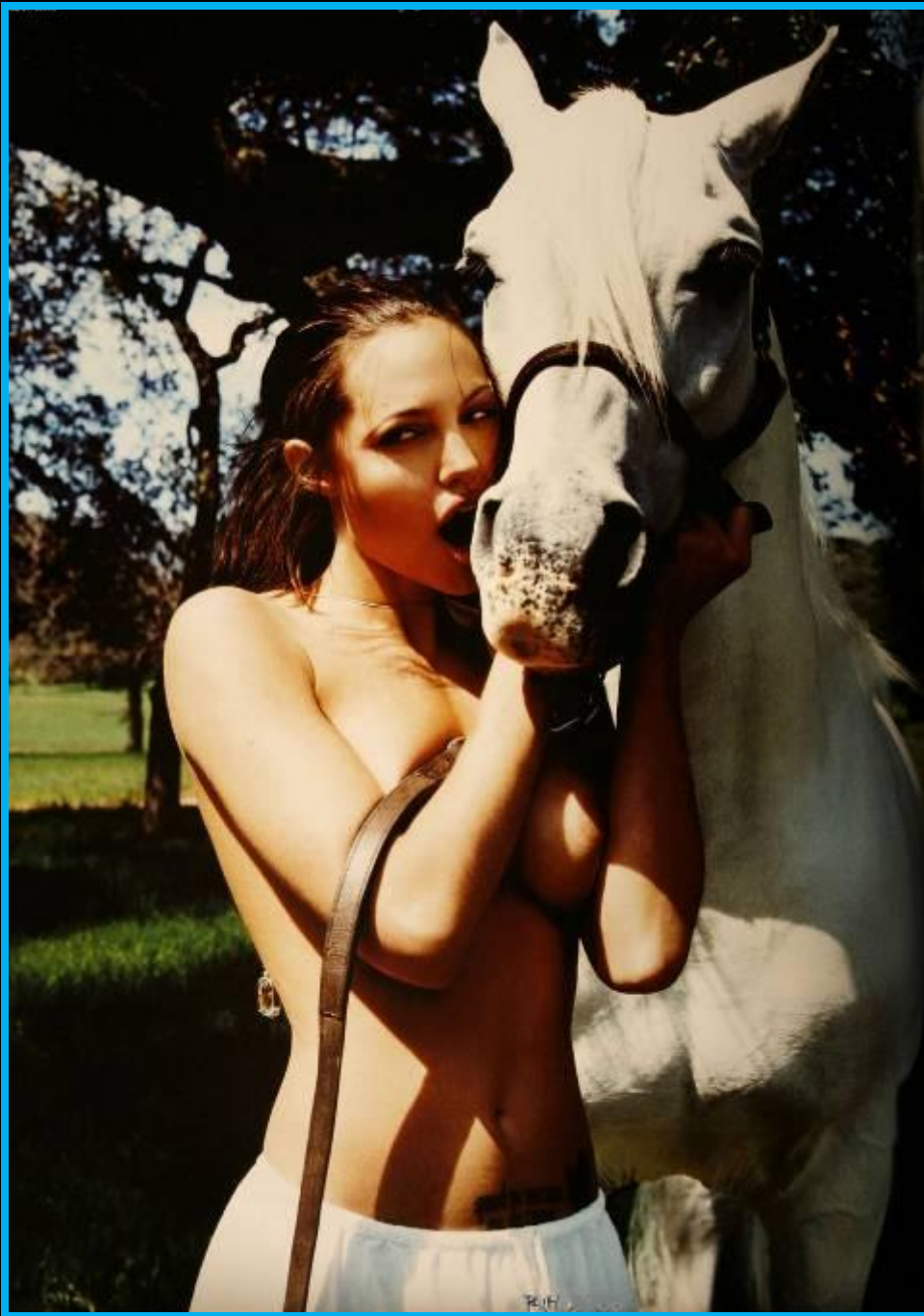

**Rare photo de
Angelina Jolie**

Clint Eastwood



wildlife.org

**Cynthia Julian et
John Lennon**



David Bowie



WONDER WHEELS

TWO GREAT NEW LOOMS FOR GREAT NEW PROJECTS



These circular looms make it easier than ever to create beautiful crafts—and we've made it super easy for you to get started because they're right here ready to use! How do they work? It's simple—just wrap your material back and forth across the loom in figure eights to form lovely flower-like circles. Then you use these circles to make everything from the gorgeous **sweater** here to simple dress-ups for plain towels. Design possibilities are unlimited—you can work with anything from gold braid to chenille. Plus, we give you two loom sizes to work with. Turn the page for more fabulous ways with our wonder wheels. Then see our easy-to-follow how-to's, page 128. By LESLIE KYRKOSS



ALL DESIGNS BY SHIRLEY BOGGS
COVER PHOTO BY ROBERT BLANKMAN
HAIR BY JIM JENSEN
PHOTOGRAPHED AT THE NEW YORK
BOTANICAL GARDENS AND A HELIX
CONSERVATORY BY MORT MAYS
SEE BUYER'S GUIDE, PAGE 88
FAMILY CIRCLE 4/27/82 91

**Diana Ross et
Michael Jackson**





Dolores Del Rio



Drew
Barrymore

**Peter O'Toole et
Dustin Hoffman**

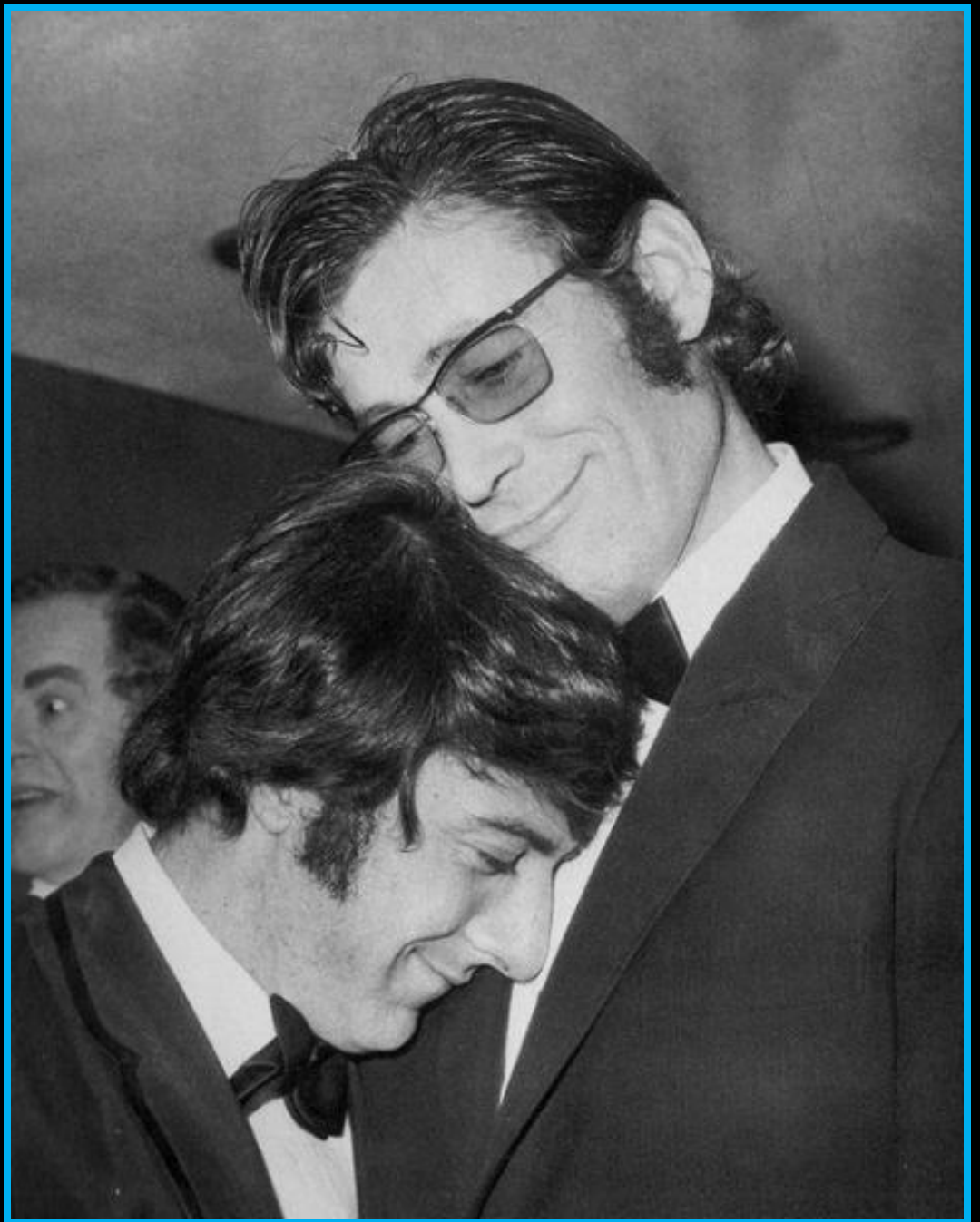



**Elizabeth
Taylor**

Elvis
Presley





Ann Margret et Elvis Presley

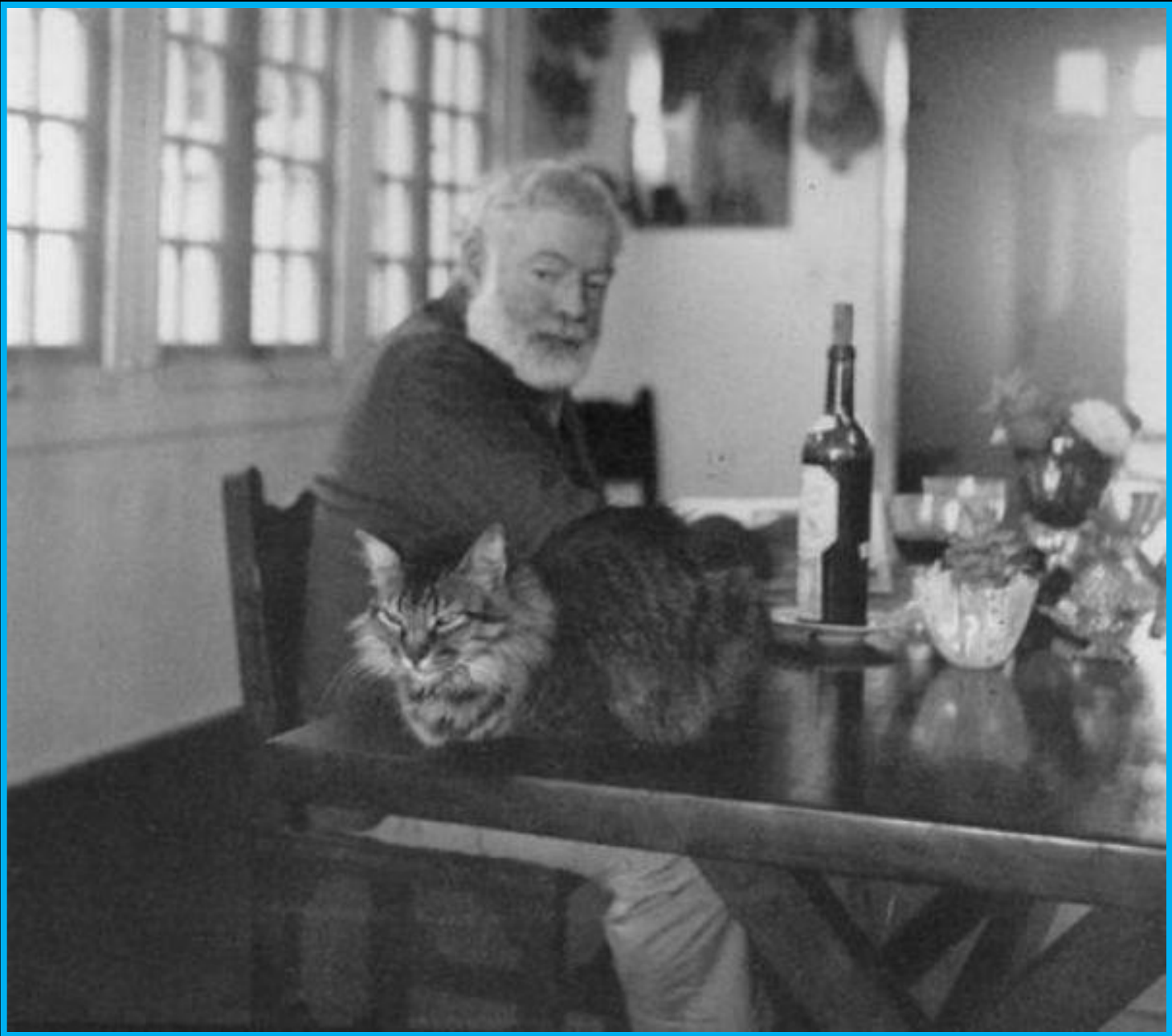

Ernest Hemingway

Fidel Castro





Hedy Lamarr



Hildegard Knef

Hugh Hefner et
ses Bunnies



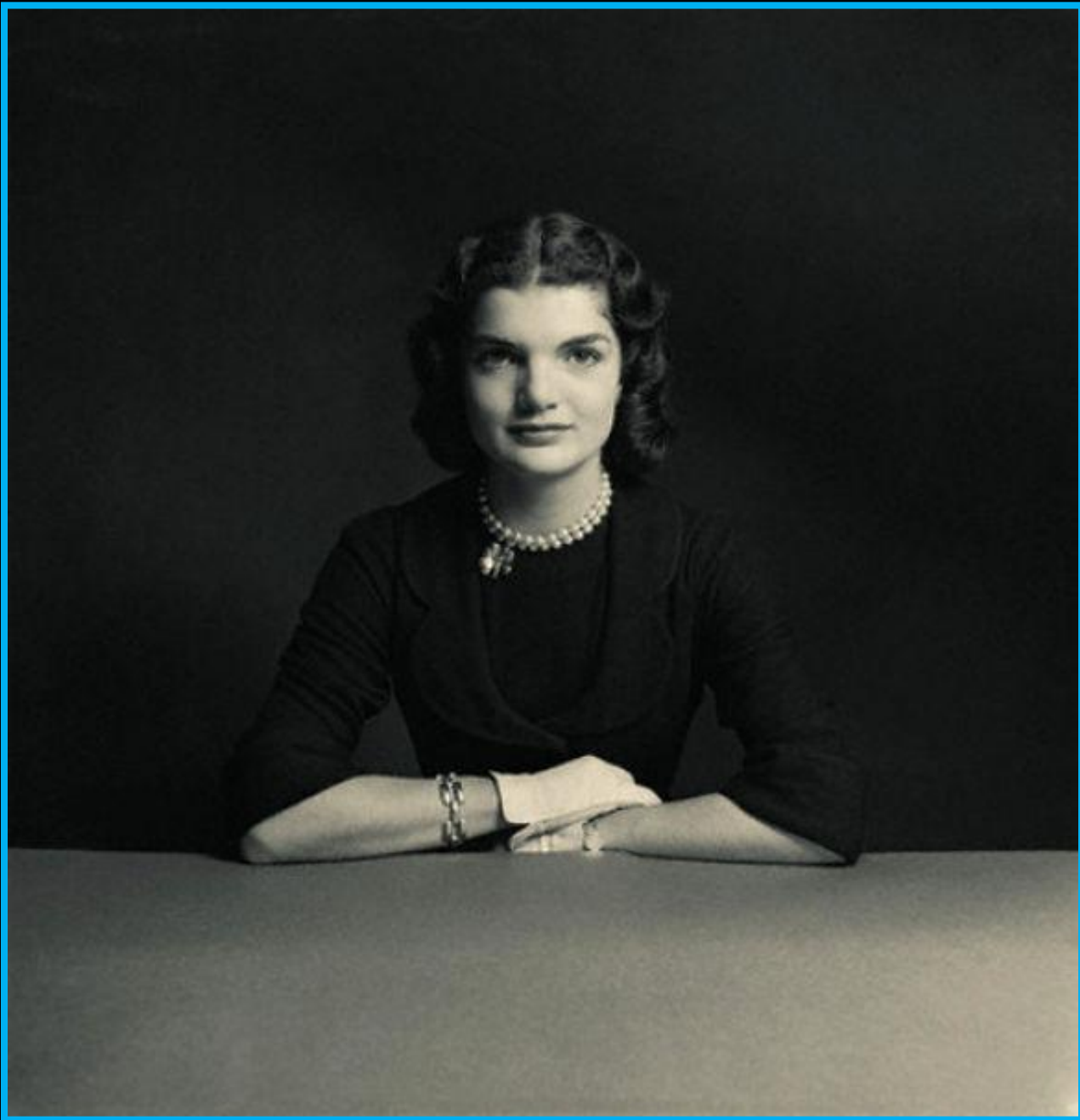

Jacqueline Kennedy



James Dean



Jane Fonda et Roger Vadim

Janet Leigh et
Tony Curtis

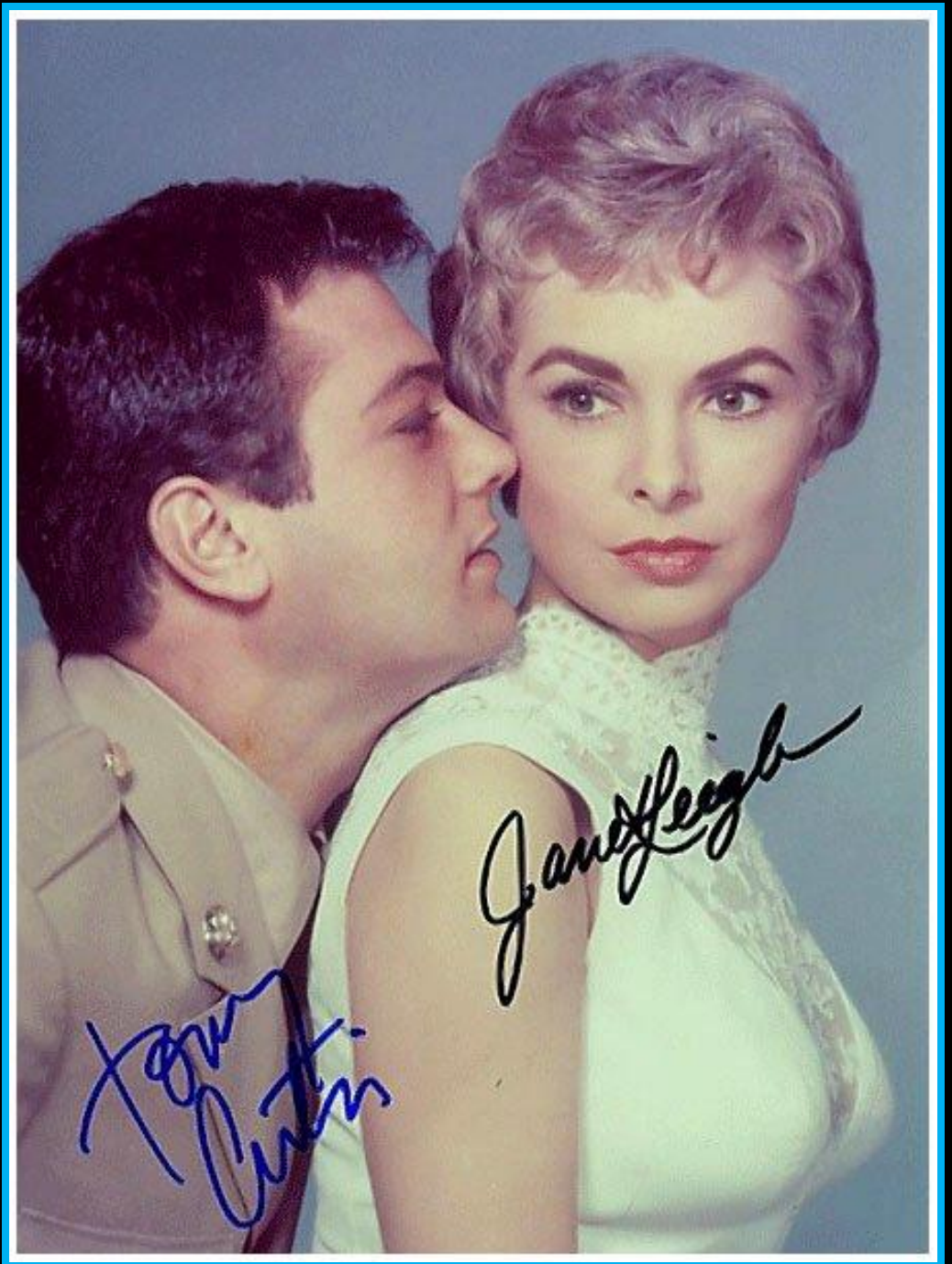



Janis Joplin

Jean Harlow





Jean Simmons



Jean-Paul Belmondo

Joan Collins





John Kennedy et ses frères

**Johnny Depp et
Winona Ryder**





Jude Law



**Julie
Newmar**



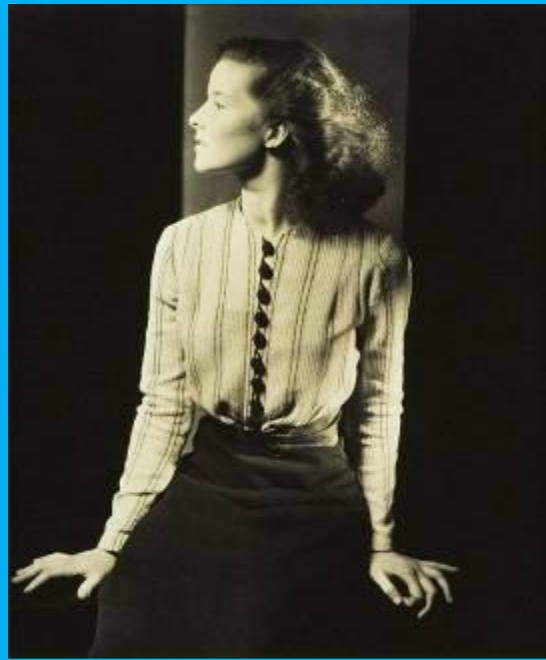

Katharine Hepburn



Humphrey Bogart et Katharine Hepburn

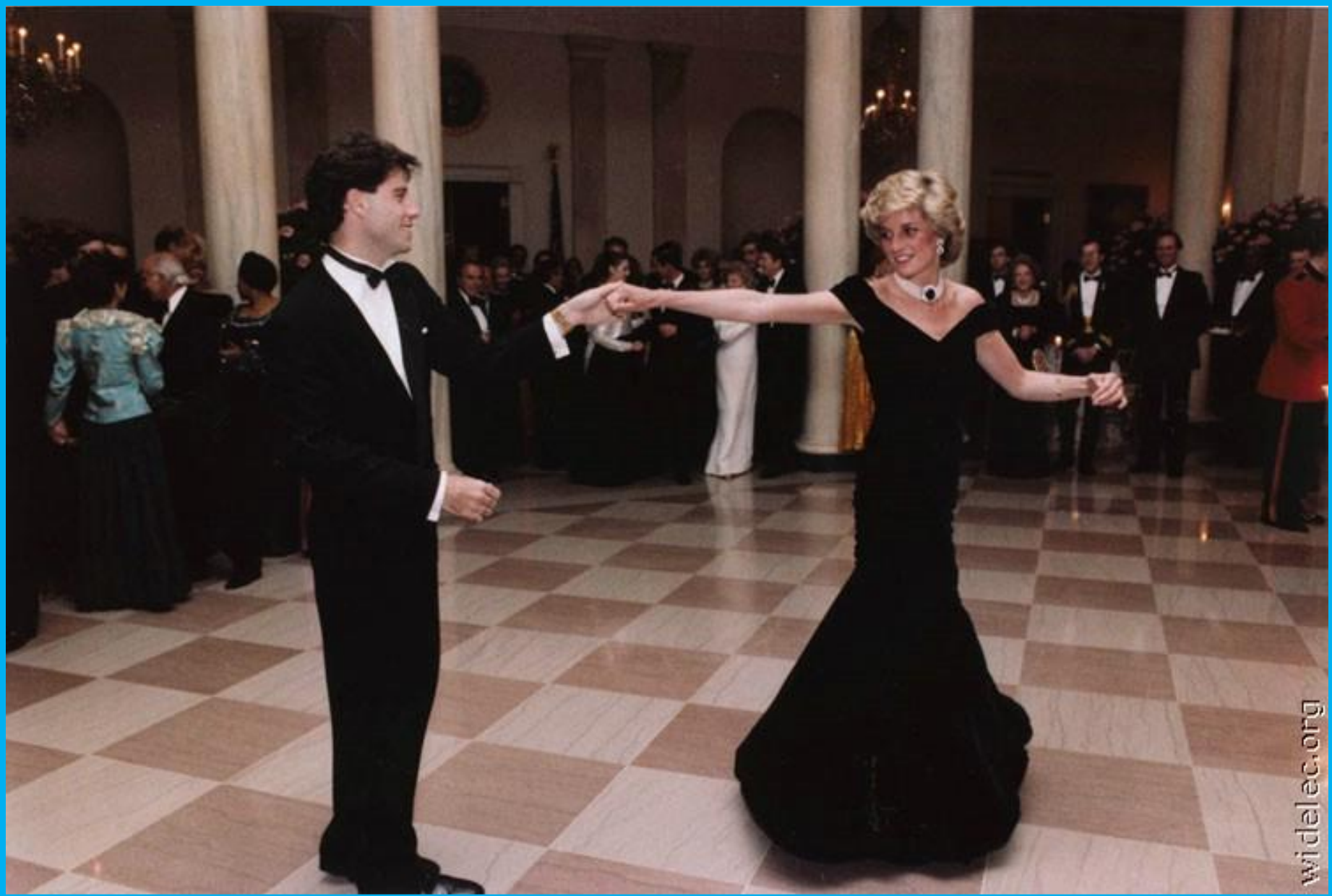

widelec.org

Lady Diana



Lauren Bacal



Lauren Bacal et Humphrey Bogart

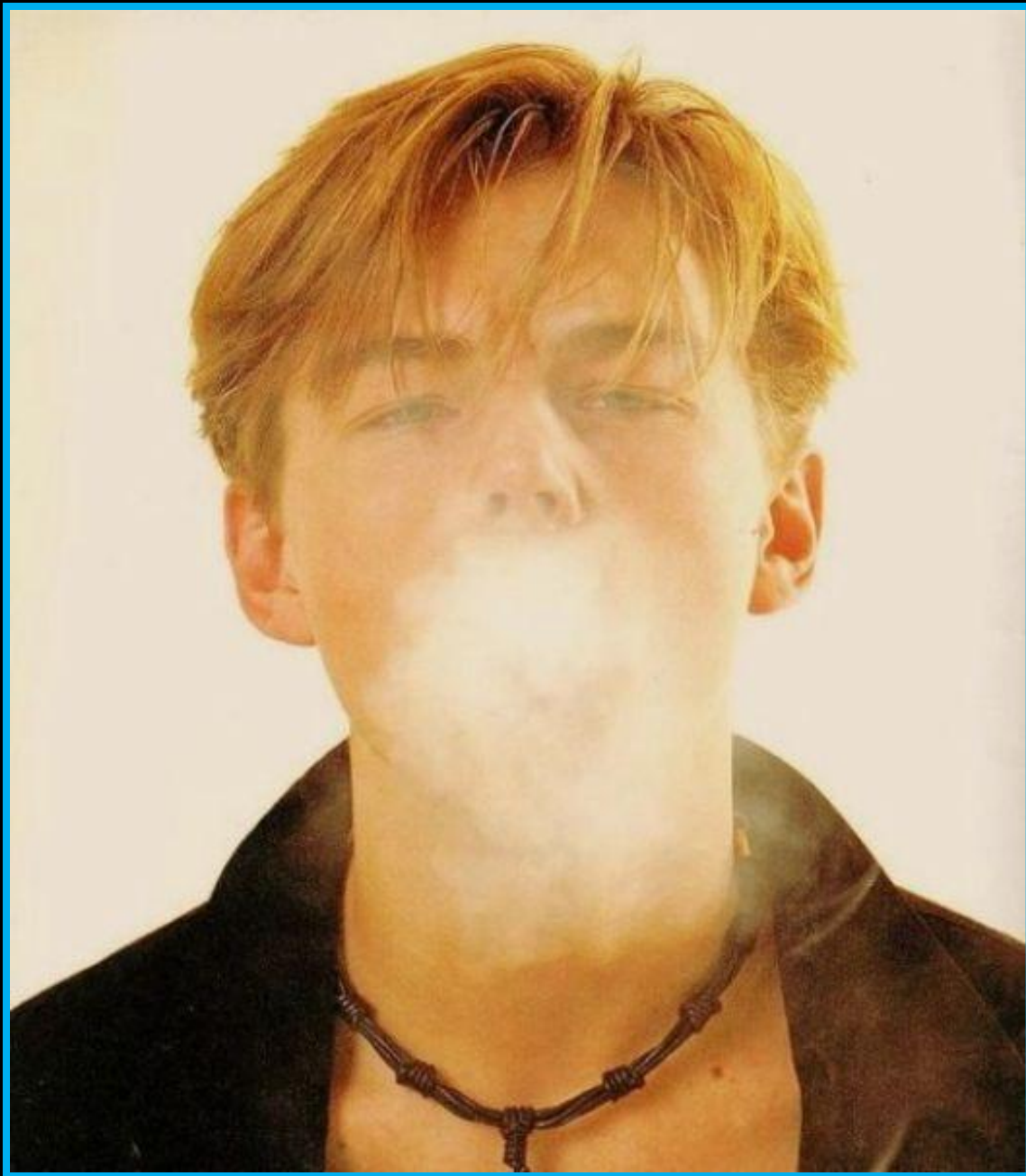

Leonardo DiCaprio

Liberace





Madonna

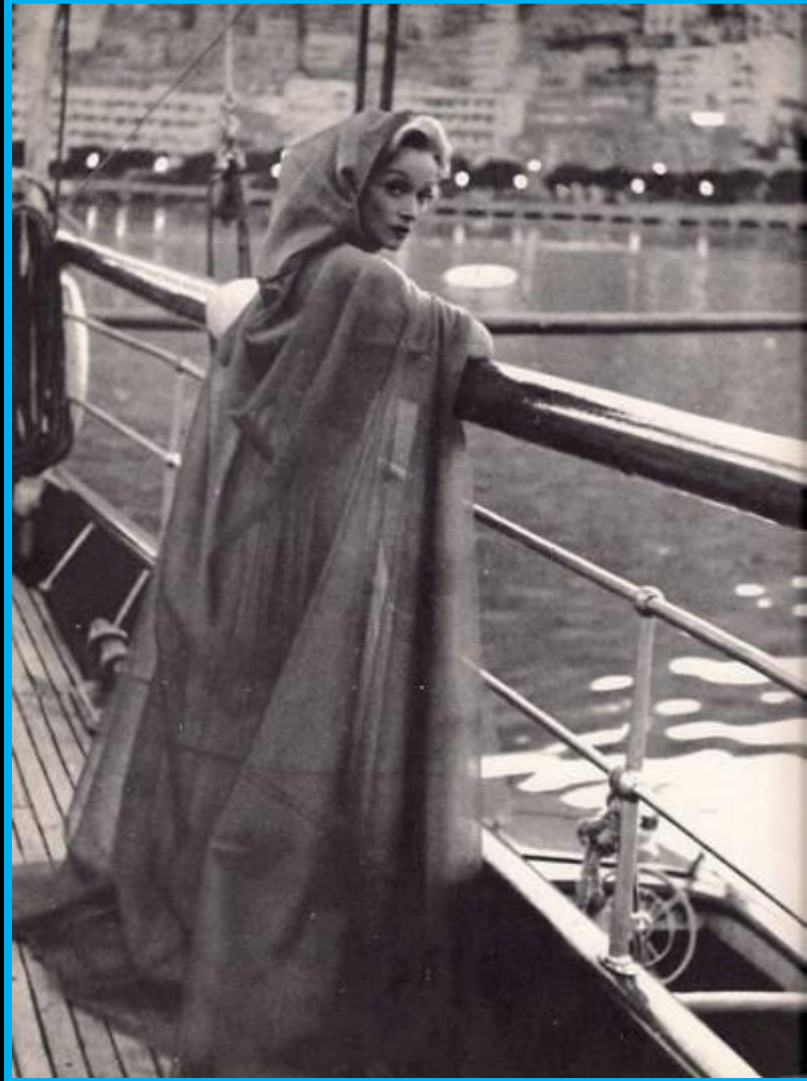

Marlene Dietrich



Marlon Brando et sa mère



Marilyn Monroe



**Marilyn
Monroe**





Marilyn Monroe





Marilyn Monroe



Mia Farrow

Michael Douglas



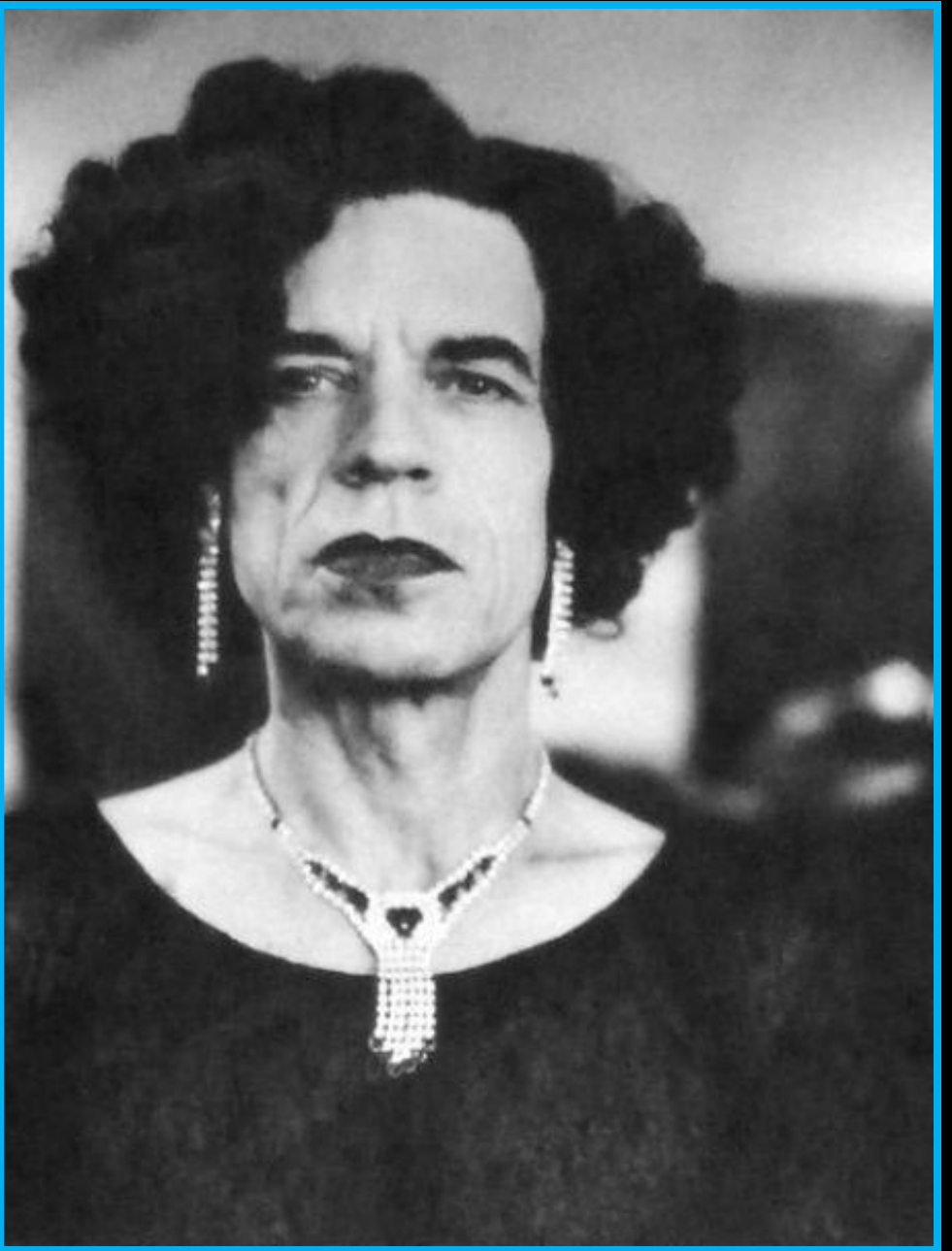

Mick Jagger



Mickey Rourke, Darryl Hannah et Eric Roberts

Milla Jovovich



Natalie Wood





Raquel Welch

The red-hot new #1 pin-up, RAQUEL WELCH, stars in "FANTASTIC ROYALE" coming soon from 20th Century-Fox



Richard Burton et Elizabeth Taylor

Rita Hayworth



BY A BARR DAY Ets, who speaks like
"an I was out" at the gym (top picture)

In the Business Hotel for Women, where many models live,
the Old's has energy to do exercises that models have made.

And while the pretty new girls did their leading exercises
Gladys pictures) Rita looked on well, and she had had strong





Robert Downey, jr

Shirley MacLaine





Sonny et Cher



Sophia Loren

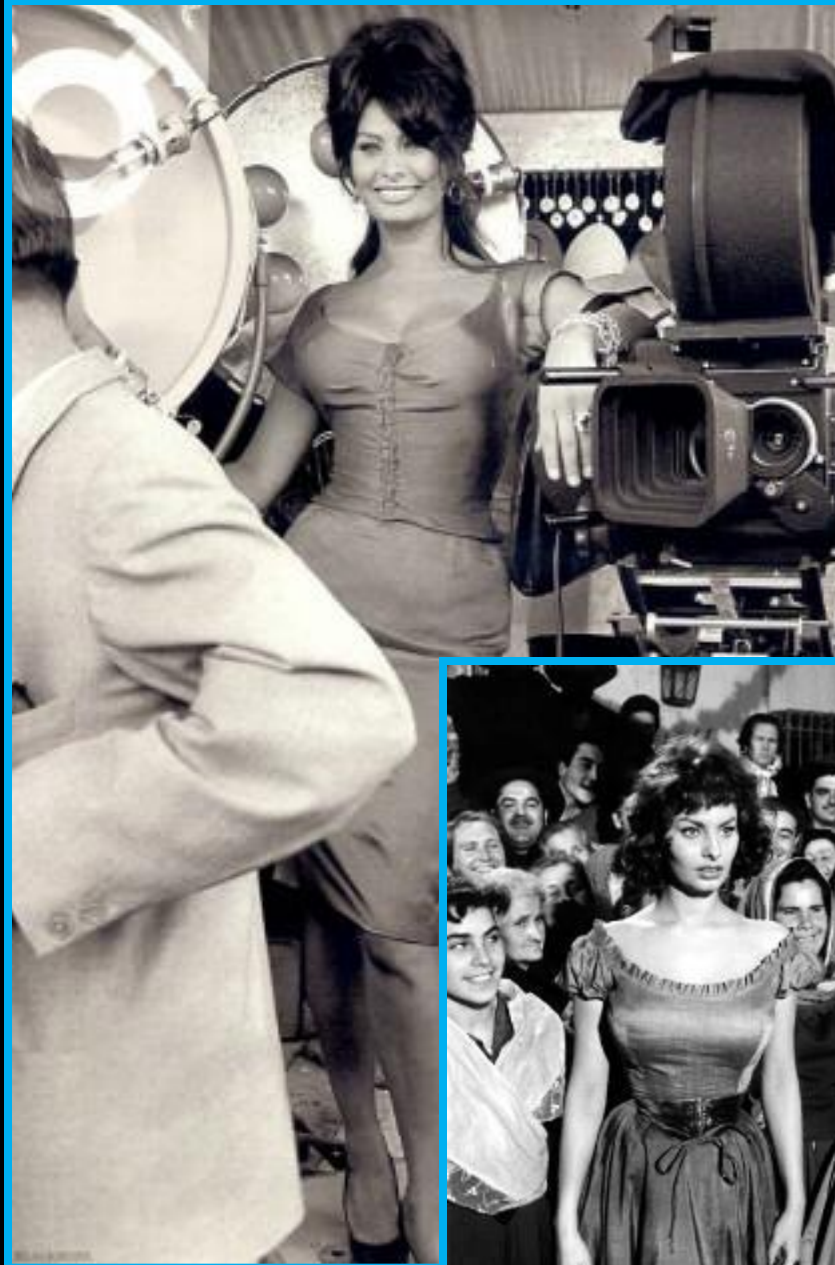

wideworld.org



Sophia Loren



Stephen King

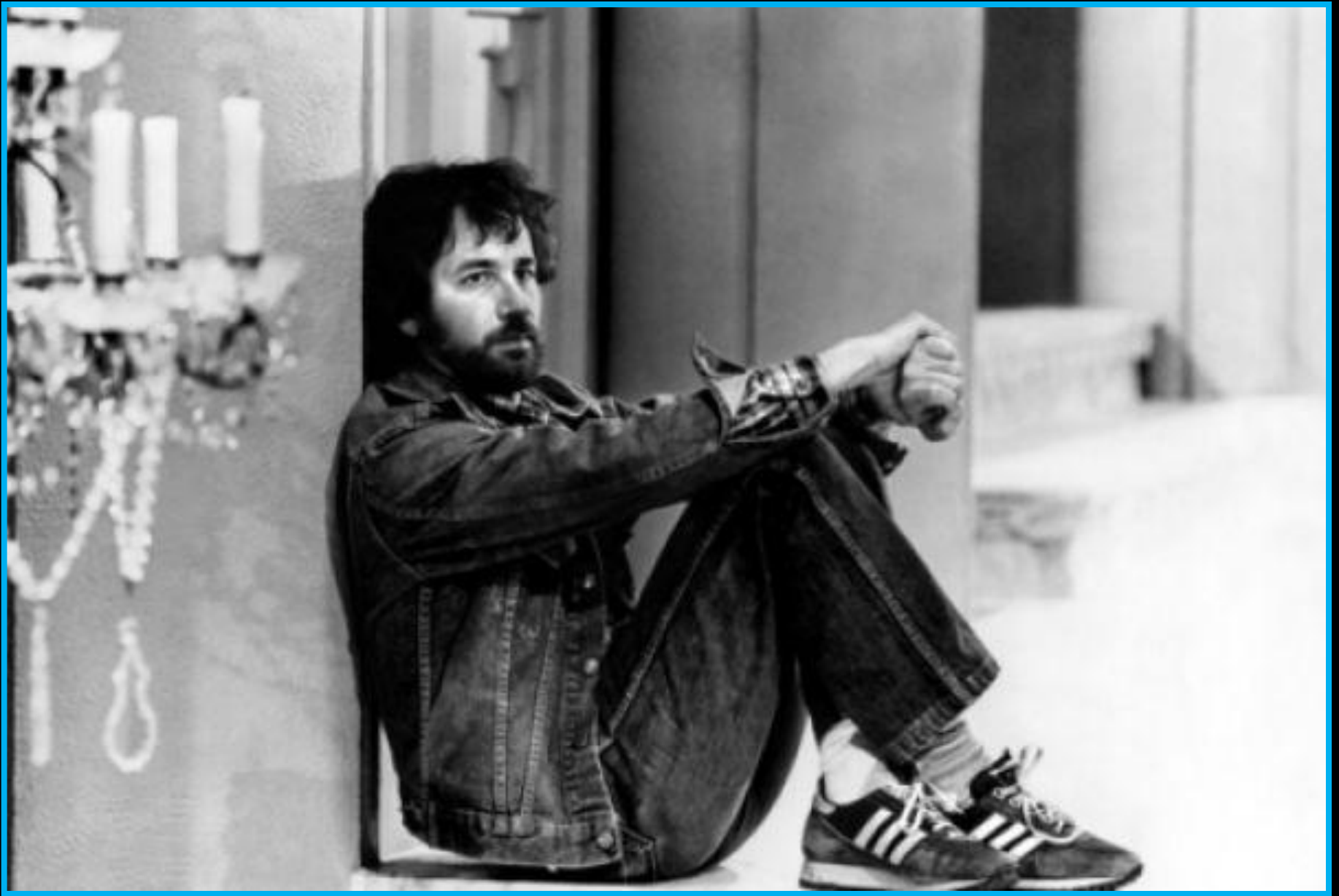

Steven Spielberg

Stevie Wonder

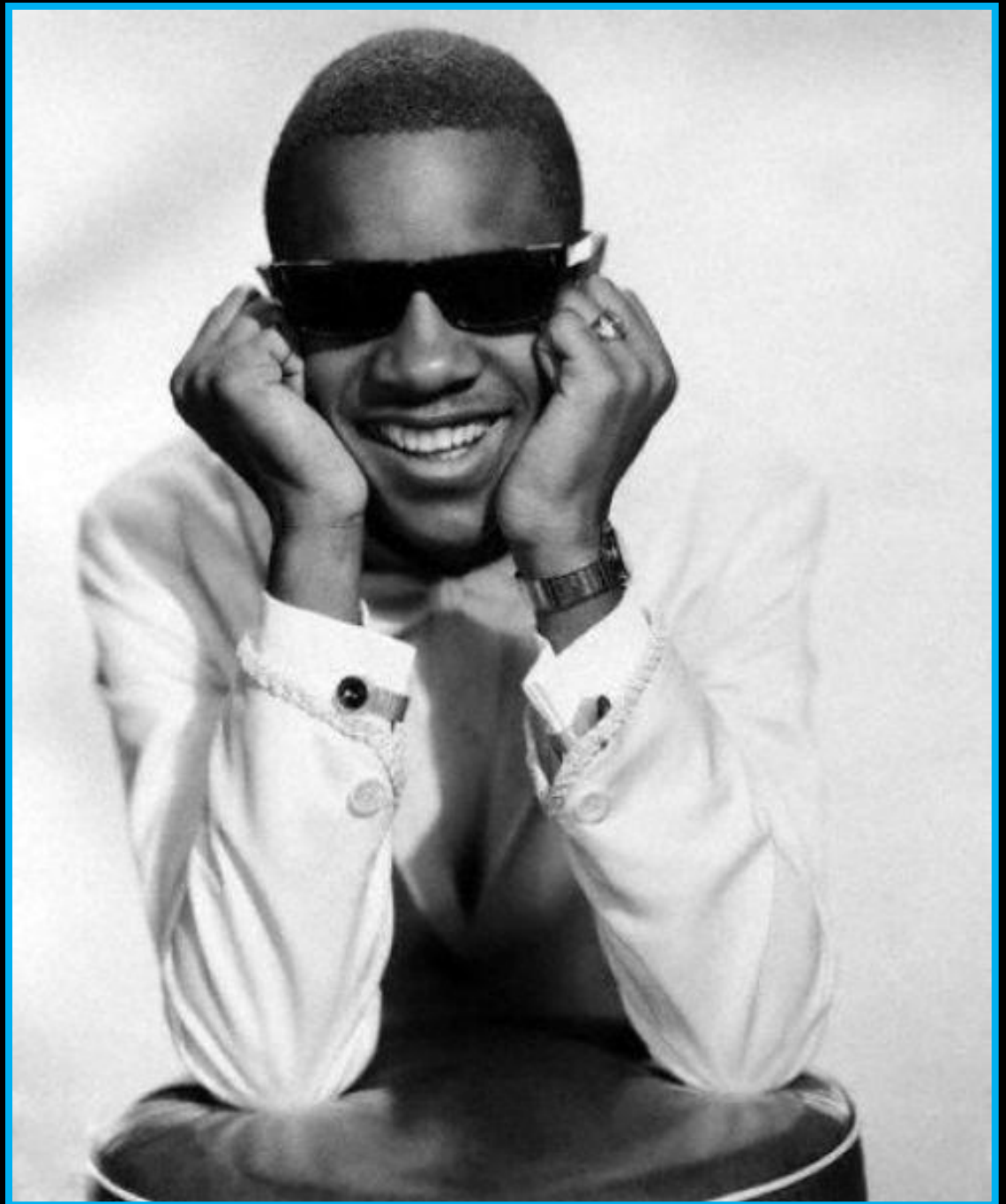



widelec.org

The Beatles





Ursula Andress



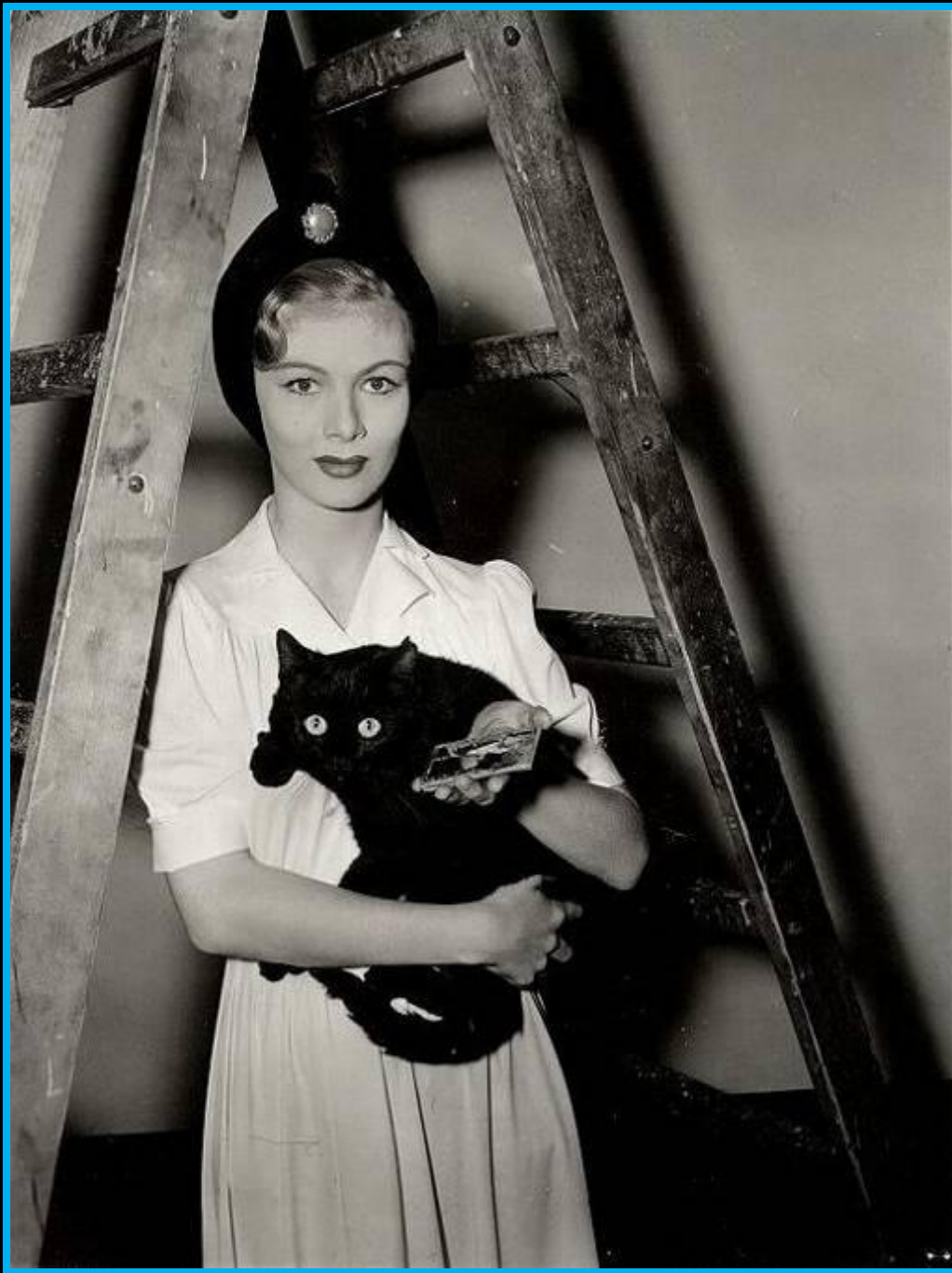

Veronica Lake



Vivien Leigh



Vivien Leigh et Clark Gable

Yoko Ono et
John Lennon



FIN