

Your own game

William Shakespeare

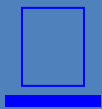



Biography

10

20

30

40

50

Works

10

20

30

40

50

Characters

10

20

30

40

50

Quotations

10

20

30

40

50

10 – What are Shakespeare's dates?



1564 - 1616



**20 – What theatre
did William
Shakespeare
work?**

Globe



**30 – Which Queen
reigned during
Shakespeare's
times?**



Elizabeth I (1558-1603)

**40 – What did
William**

**Shakespeare do
when he arrived in
London?**

**Shakespeare began to work
in London holding horses of
those Londoners who came
to see the plays of the
theatre.**



**50 – What event happened
in 1592 so that many
public places were closed
and plays couldn't be
performed either.**

**Shakespeare spent these
years writing sonnets and
poems.**

From 1592 to 1594 the Black Death spread across England.



10 – What country is the most often mentioned in Shakespeare's plays?

A. Italy

B. Denmark

C. England

D. France

England



**20 – How many
languages are
Shakespeare's
works
translated into?**

27



30 – Which of these Shakespeare did NOT write:

1. Plays

2. Sonnets

3. Novels

4. Poems

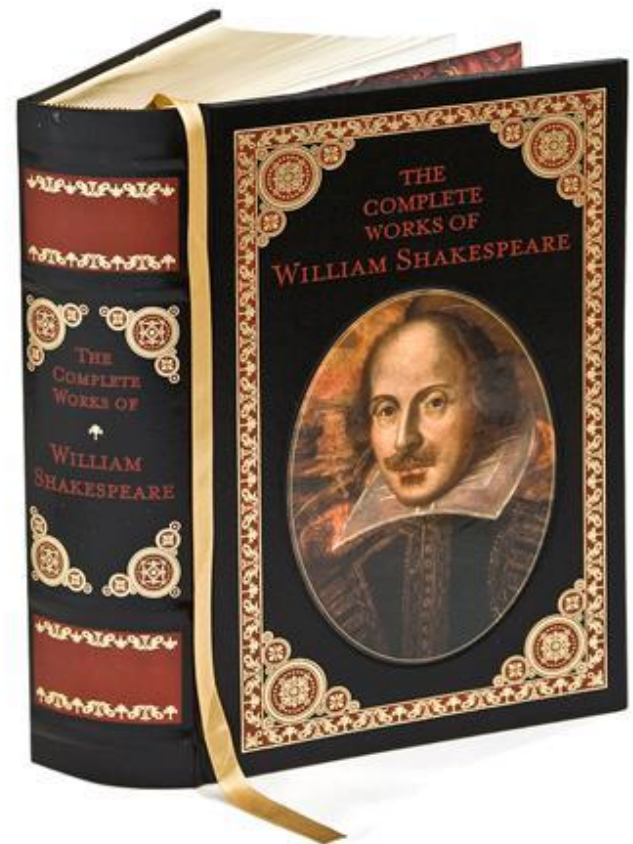

Novels

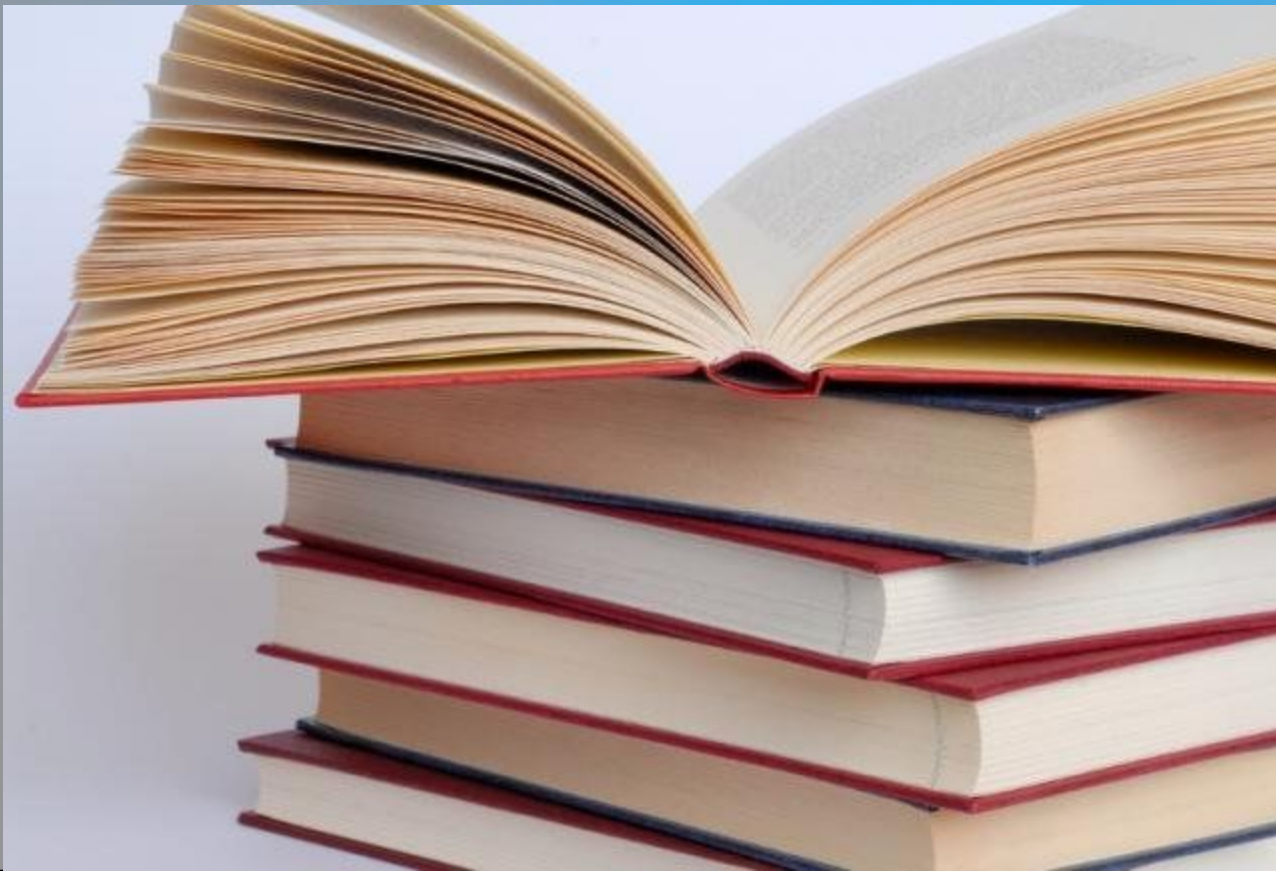

**40 – How can
William
Shakespeare's
plays be
categorized?**

**They can be
categorized as:**

- 1. Histories**
- 2. Comedies**
- 3. Tragedies**



**50 – What work
made
Shakespeare
popular?**



VENVS AND ADONIS

*Vilia miretur vulgus: mihi flavus Apollo
Pocula Castalia plena ministrat aqua.*



LONDON

Imprinted by Richard Field, and are to be sold at
the signe of the white Greyhound in
Paules Church-yard.

1593.

Venus and Adonis (1593)



**10 – Characters of
what play are
these people –
Tybalt, Mercutio,
Lady Montague,
Nurse?**



Romeo and Juliet





**20 – What is
the name
of this
character?**

Ophelia

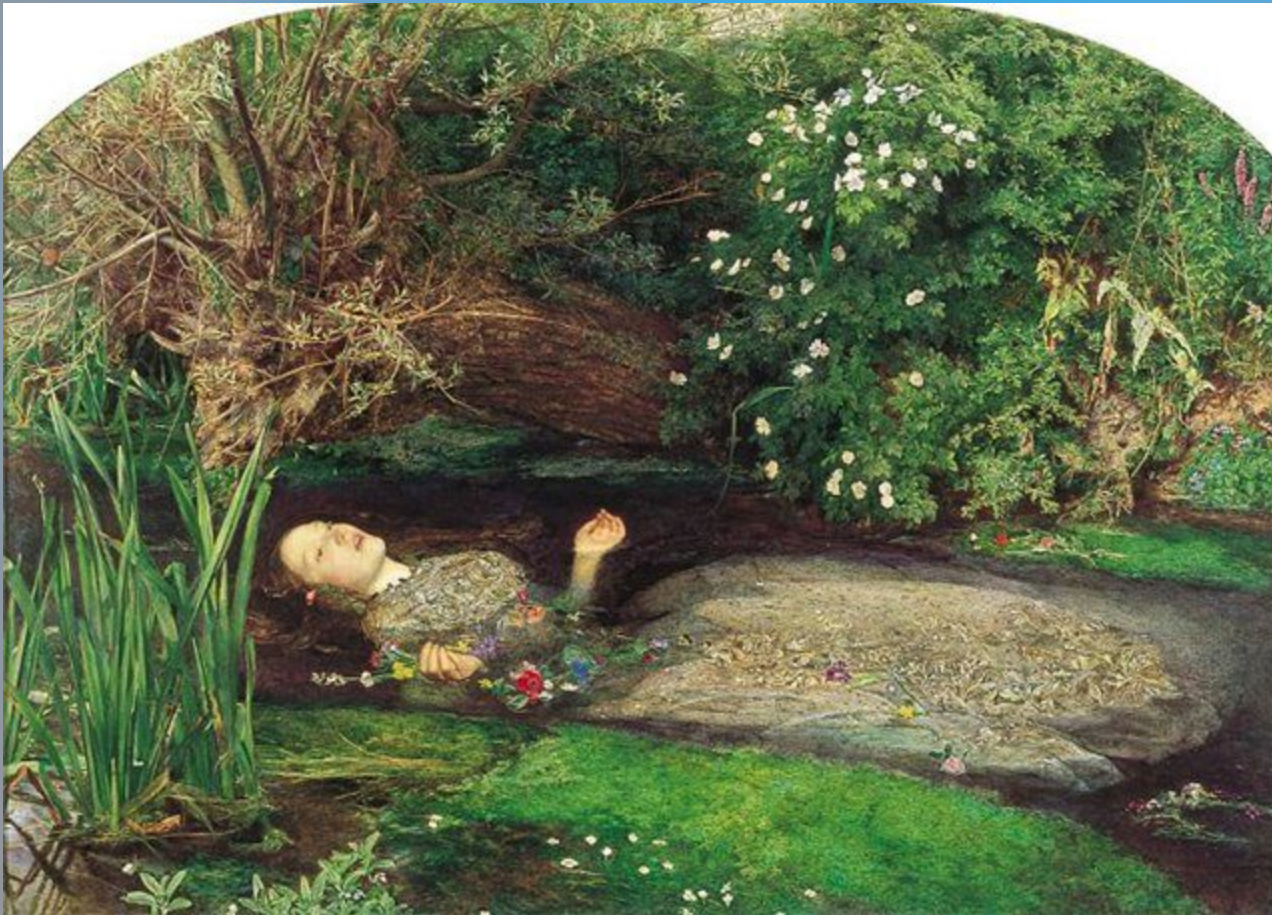

**30 – What play is
Bianca one of the
main characters?**

The Taming of the Shrew



**40 – Who is the
heroin of the
play “Much Ado
about nothing”?**

Beatrice

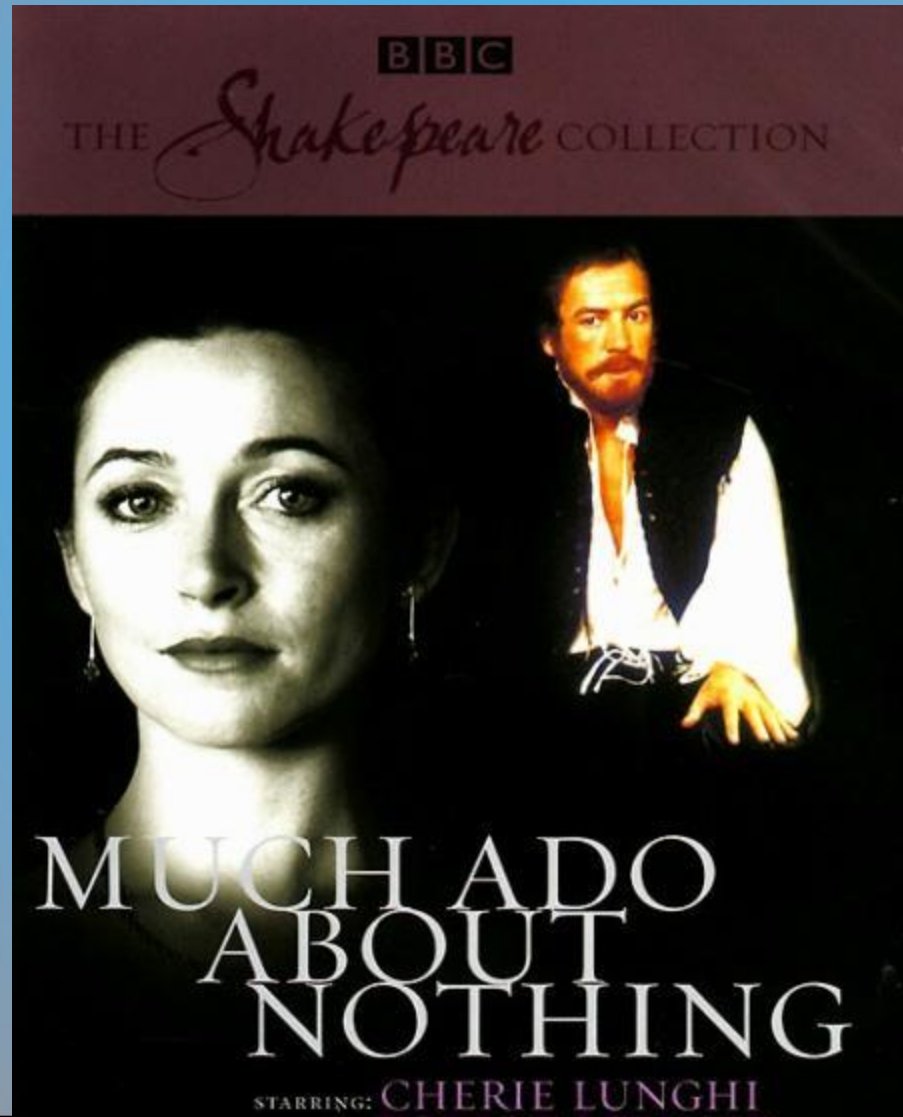

50 – Who became a prototype of General Macbeth?



Scottish King who was beheaded for seizing the throne by killing the rightful king



**10 – What play is
this quotation
from**

**“To be or not to be
that is the
question....”**

Hamlet



**20 – What play is
this quotation from
“A horse! a horse!
my kingdom for a
horse”!**

King Richard III



**30 - What play is
this quotation
from**

**“A friendly eye
could never see
such faults”?**

Julius Caesar

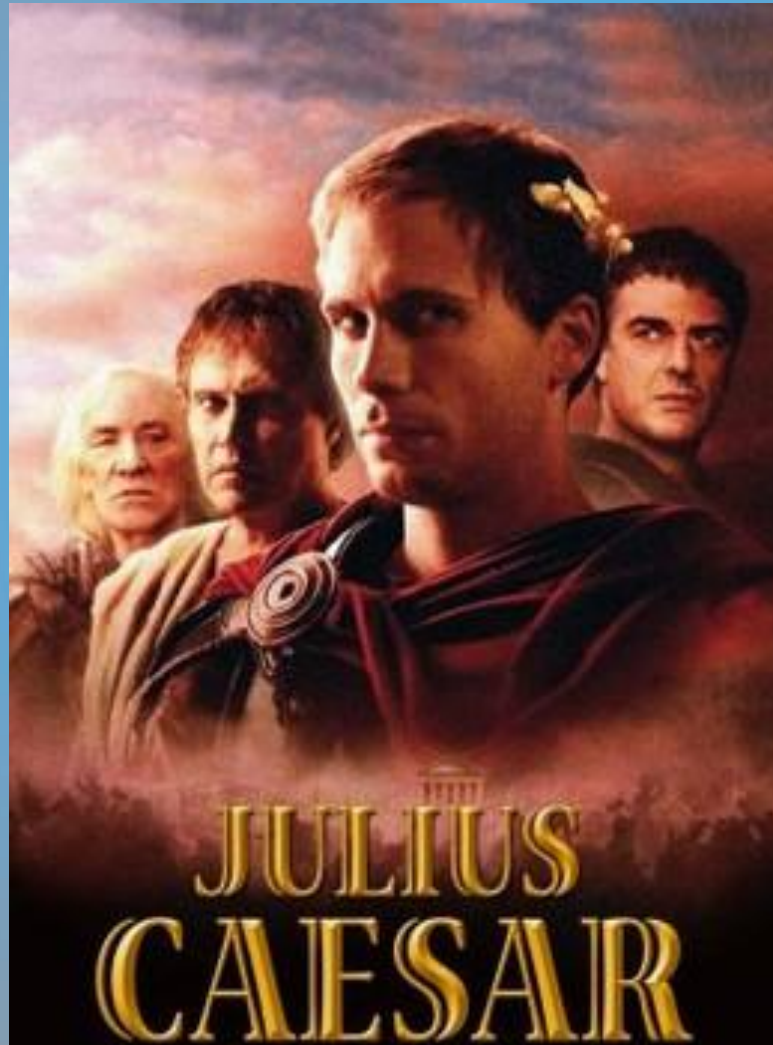

**40 – What play is this
quotation from
“Nothing will come of
nothing”?**

King Lear

A DVD cover for the production of King Lear. The central image is a close-up of Ian Holm as King Lear, wearing a golden crown and a dark blue robe, with a white beard. Below him are three women in period clothing. The background is dark red.

KING LEAR

STARRING
Ian Holm,
of the
Lord of the Rings
trilogy

~
"Timelessly classical,
harrowingly modern and
unforgettable"
- THE SUNDAY TIMES

MASTERPIECE
THEATRE.

As Seen on Public Television

WGBH
BOSTON
VIDEO

**50 – What play is this
quotation from
“This is very
midsummer madness”?**

SIR ALEC GUINNESS TOMMY STEELE SIR RALPH RICHARDSON JOAN PLOWRIGHT

TWELETH NIGHT

BY WILLIAM SHAKESPEARE

Twelfth Night



**Congratulations
to the winner!**

