

London sightseeing tour

СВЕЯ

ИГРА



England

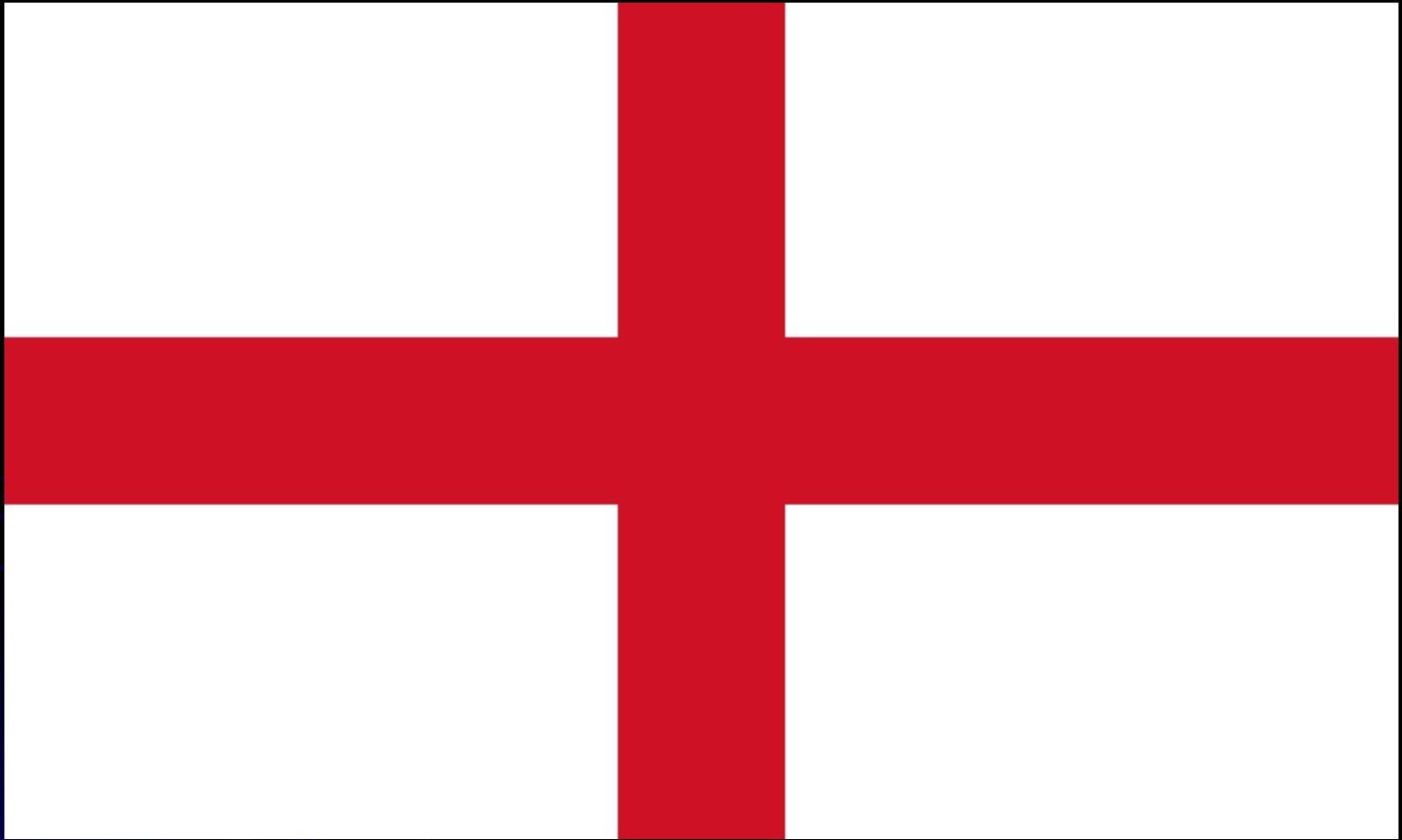

Scotland



Wales

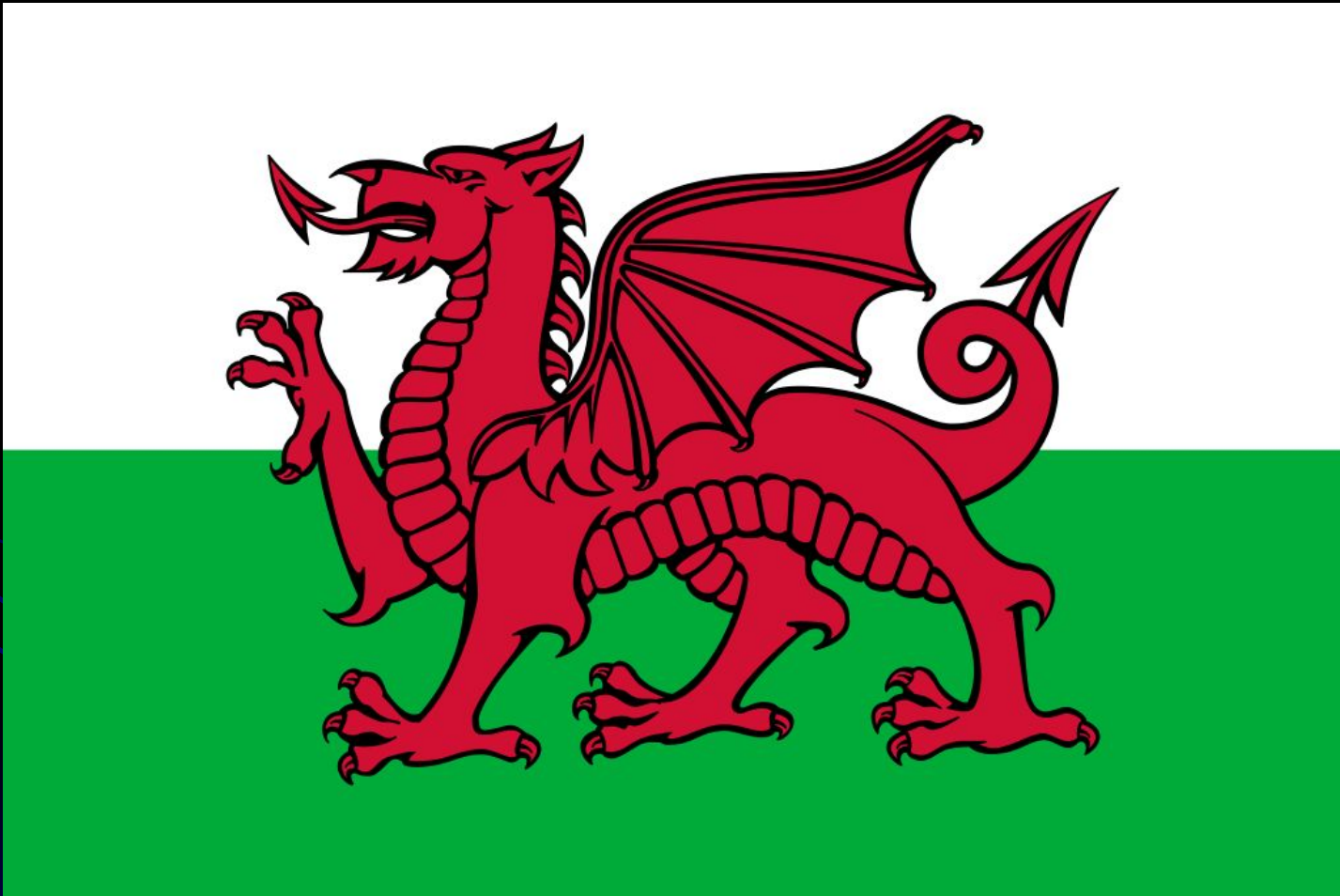

Nothern Ireland



The United Kingdom of Great Britain and Northern Ireland

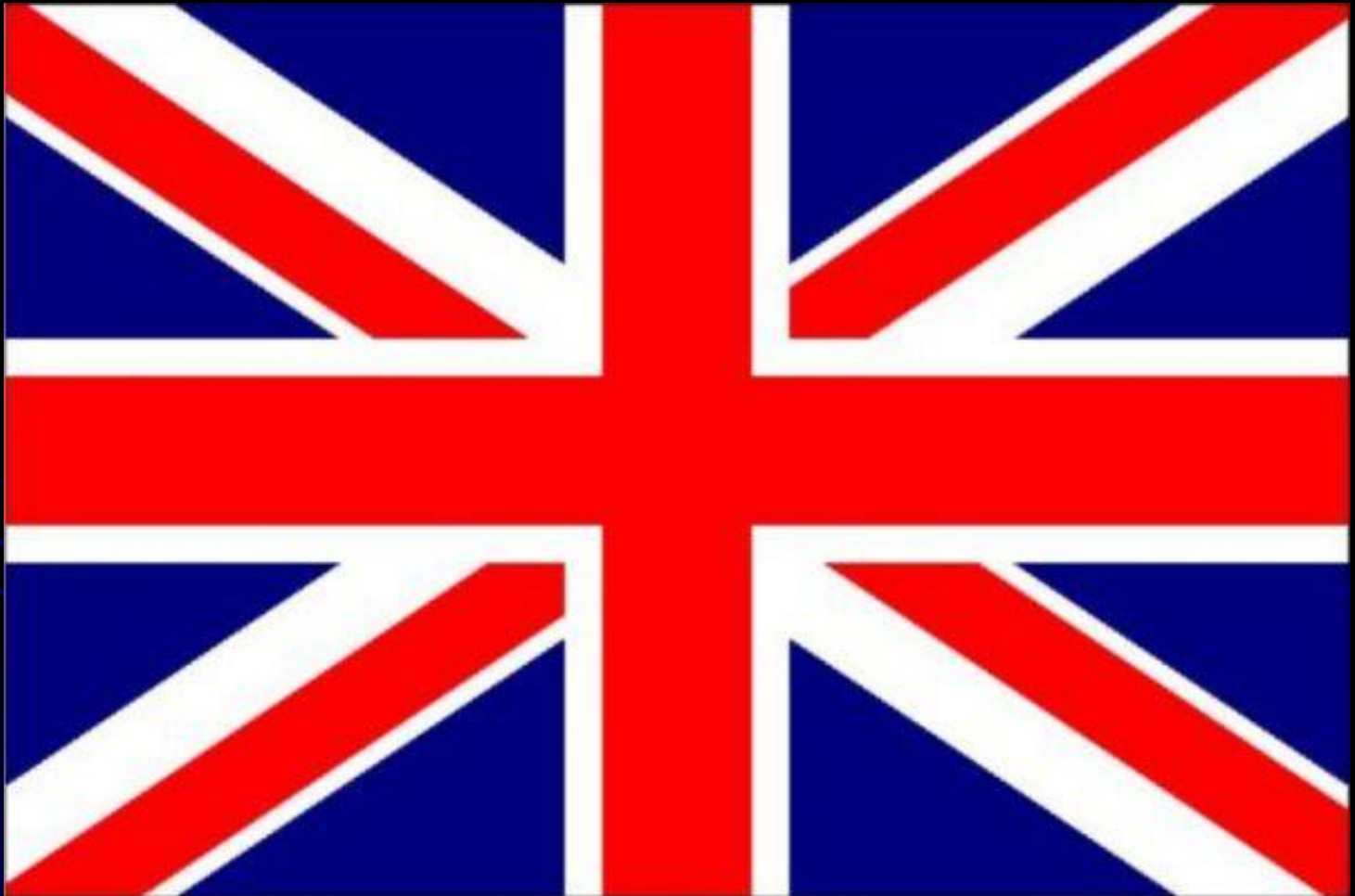

Topics

Pictures	<u>10</u>	<u>20</u>	<u>30</u>	<u>40</u>	<u>50</u>
Museums	<u>10</u>	<u>20</u>	<u>30</u>	<u>40</u>	<u>50</u>
What is it?	<u>10</u>	<u>20</u>	<u>30</u>	<u>40</u>	<u>50</u>
Parks and squares	<u>10</u>	<u>20</u>	<u>30</u>	<u>40</u>	<u>50</u>
More about London	<u>10</u>	<u>20</u>	<u>30</u>	<u>40</u>	<u>50</u>

Pictures

Picture 1.

Answer: Big Ben



Picture 2.



Answer:

London Eye



Picture 3.



Answer:

Buckingham
Palace



Picture 4.



Answer:
The Tower



Picture 5.

Answer:
St. Paul's Cathedral





Buckingham Palace





Answer: The Tower Bridge





Answer: The Tower





Answer: The Thames





Answer: Red double - decker





Answer: Madame
Tussaud`s Museum





Answer: The Sherlock Holmes Museum.





Answer: The British Museum





Answer: Victoria and Albert Museum



Tas

It is

chu

old

(MO

and

pec



al

ears

tombs

kings

nous

Ar

y





Answer: Trafalgar Square





Answer: Alexandra Park





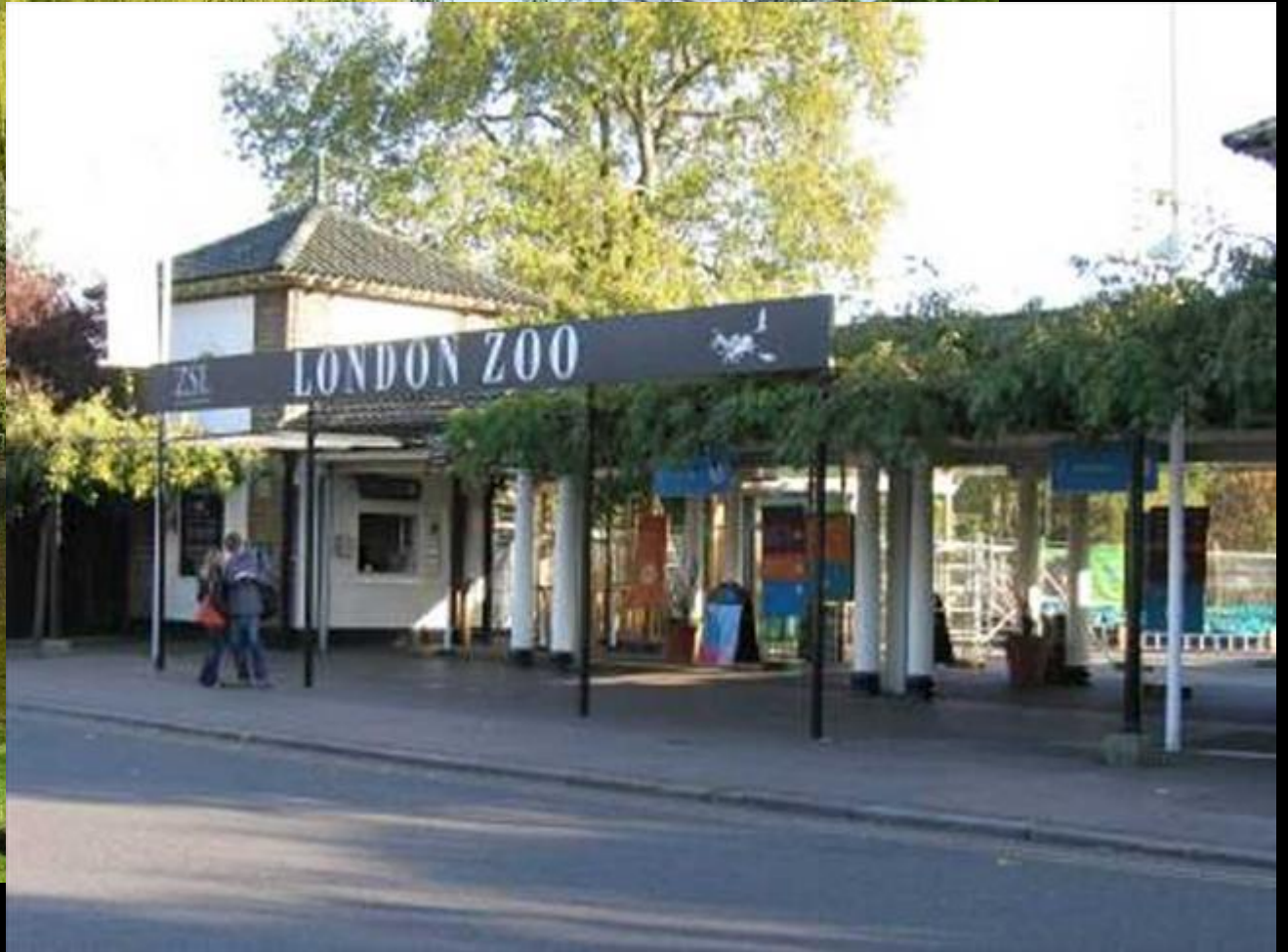

Answer: Regent's Park





Answer: St. James's Park



Answer: a big fruit and vegetable market and the Royal Opera House.





Answer: ravens





Answer: Piccadilly Circus.

Task 4. What is it?



Answer: The Houses of Parliament



Answer: Guards



Thank you!
Well done!