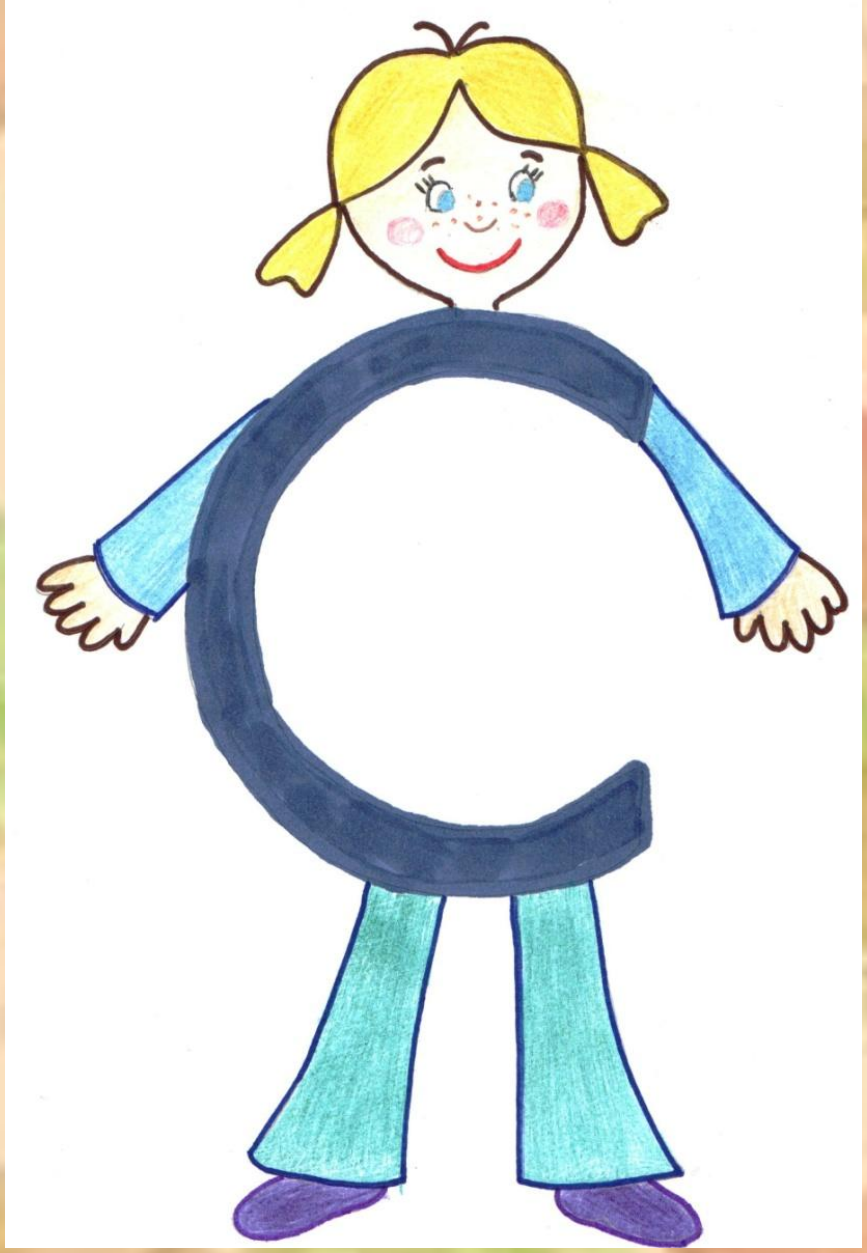

Cc

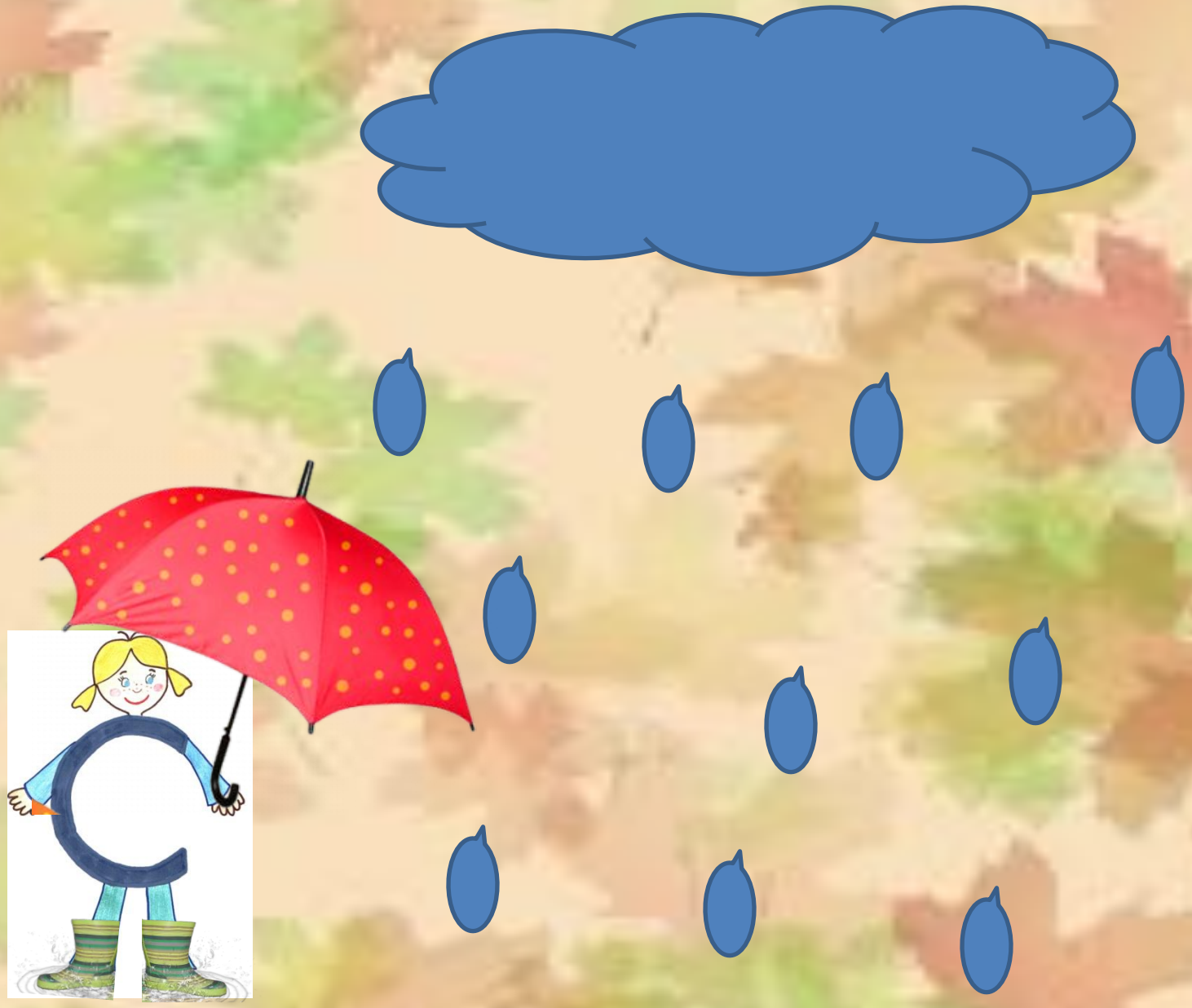

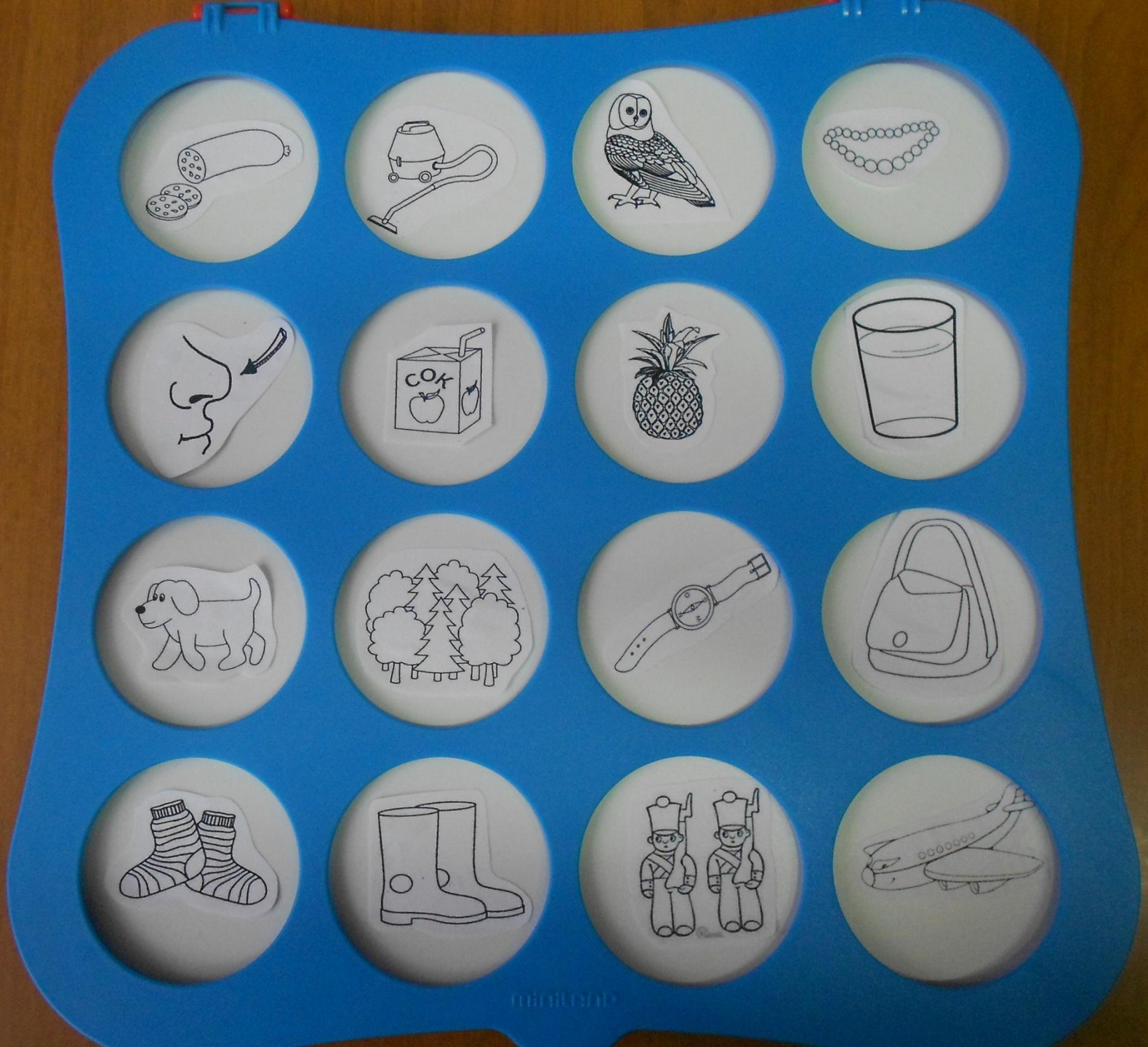
COK
minitenda

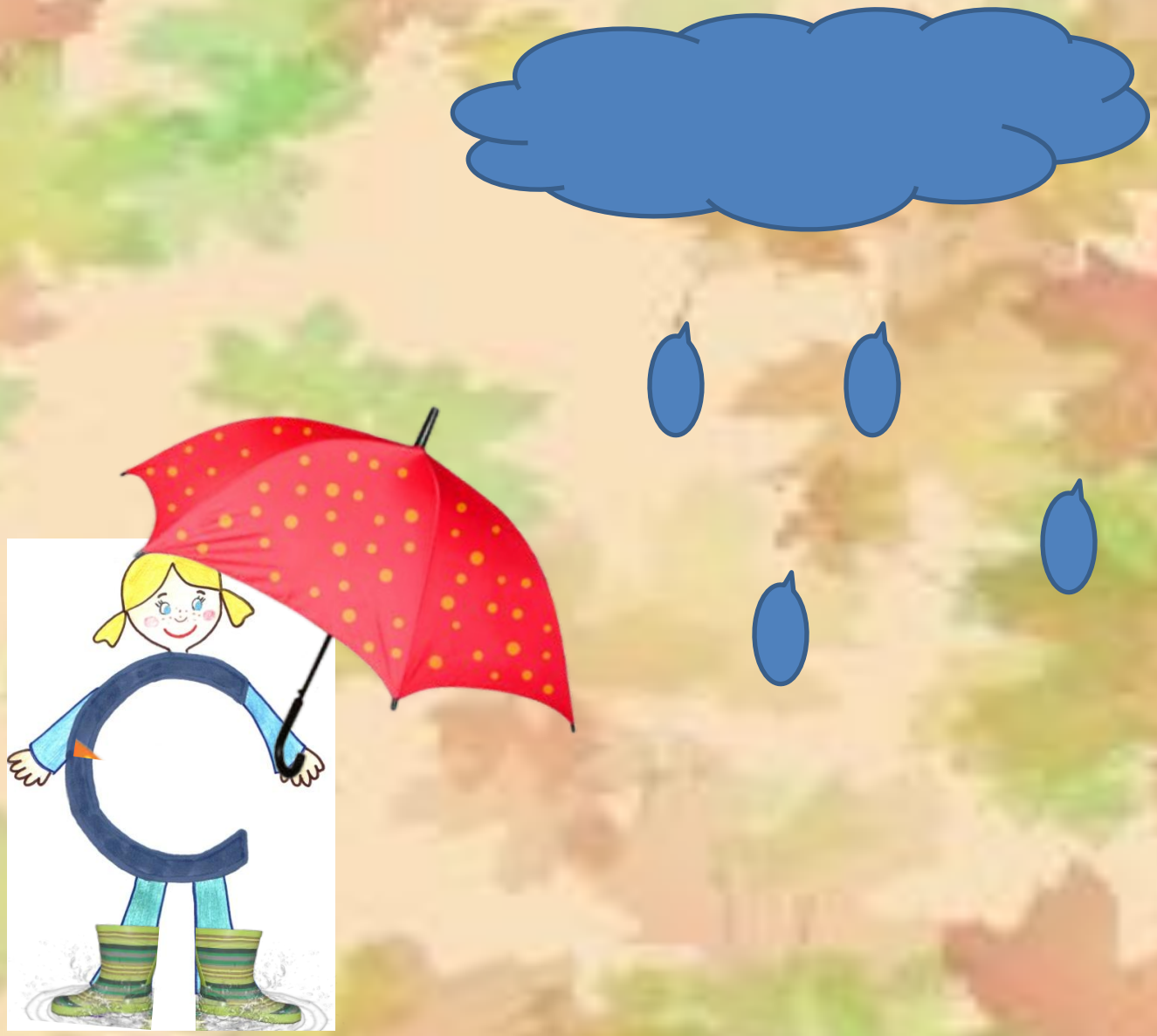

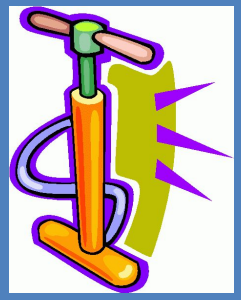
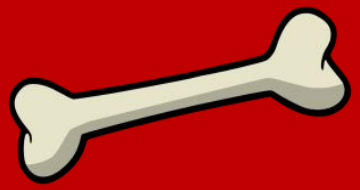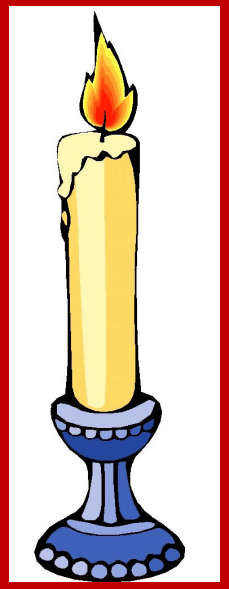
СПИЧКИ