



# **Madame Tussauds Museum in London**

# Anna Maria Tussaud

- **Anna Maria "Marie" Tussaud** was a French-speaking German artist, who became known for her wax sculptures and Madame Tussauds, the wax museum that she founded in London. It was Curtius who taught Tussaud the art of wax modeling. She showed talent for the technique and began working for him as an artist. In 1777, she created her first wax figure, that of Voltaire





# Location of the museum

- Madame Tussauds London is a museum and tourist attraction located in Central London, housed in the former London Planetarium. It is known for recreating life size wax models of celebrities. The attraction houses its famous Chamber of Horrors. Set up by wax sculptor Marie Tussaud on Marylebone Road in 1884 it is the first Madame Tussauds.



# Working hours and fee

Openig hours:

2015	
Off Peak: 09:30 - 17:30	09:00 - 14:30
Peak: 09:00 - 18:00	10:30 - 18:00
Super Peak: 08:30 - 19:00	10:00 - 19:00
CLOSED	09:00 - 17:30
* Spirit of London ride closed	

Adult (16+ years) 30 £

Child (4-15 years) 25,80 £

Family+Guide Book(2 adults+2 children or 1 adult+3 children)

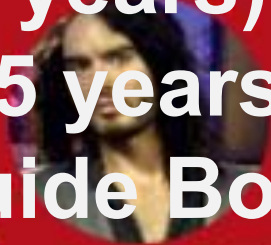

# What's inside?



- The Museum of Madame Tussauds is one of the biggest in the world. Here you can see such fractions:
- 1.Party.
- 2.Bollywood.
- 3.Film.
- 4.Sport.
- 5.Royals.
- 6.Culture.
- 7.Music.
- 8.World Leaders.
- 9+10.Chamber of Horrors and Scream.
- 11.Marvel Super heroes



# A little about the museum

Every year this world famous museum is visited by 2.5 million people. They are attracted by the chance of standing next to the stars who they would never meet in real life. You are allowed to touch the artworks in this museum! It is so popular that the branches were opened in USA recently. The one on Baker Street is the father; it is more than two centuries old and for all this time it was visited by more than 500 million people.





## *The Horror room*

- The atmosphere is not always cheerful in the museum. In the "**horror room**" one can meet the villains, serial murderers, executioners and their victims. This is journey to the terrifying and bloody history of 5 centuries. This room you can find only in London museum and it originates from the bloody backgrounds of its foundation. At the Queen Victoria times this room was called the "separate room". You could visit this room located deep inside the building for the separate fee. It was done intentionally, to protect the sensitive ladies of those times from all horrors and blood. The whole secret of the terrifying atmosphere of this room consists of the special effects.



# Every day life of the museum

- At 7 o'clock in the morning the work is in full swing in the museum. The workers team puts all the exhibits in order. There is a man in the museum responsible for the order of the figures hairstyles, the one responsible for the costumes etc. In the museum there is a wardrobe where the duplicates of the exhibits clothing are stored. That is because the visitors often steal the spectacles, rings, and other props of the exhibits





*Thank you for your attention.*

