

New Zealand









North Island

Auckland

Bay of Plenty

Tauranga

Hamilton

North Taranaki Bight

New Plymouth

Mt Ruapehu

2797

Nelson

South Taranaki Bight

Cook Strait

Wellington

South Island

Nelson

Westport

Mt Cook

3754

Christchurch

Banks Peninsula

Milford Sound

Central Otago

Foveaux Strait

Stewart Island

Tasman Sea

Pacific Ocean



Wellington
is the capital of New Zealand



Wellington





Night Wellington

NZ is rich in
minerals



MINERALS

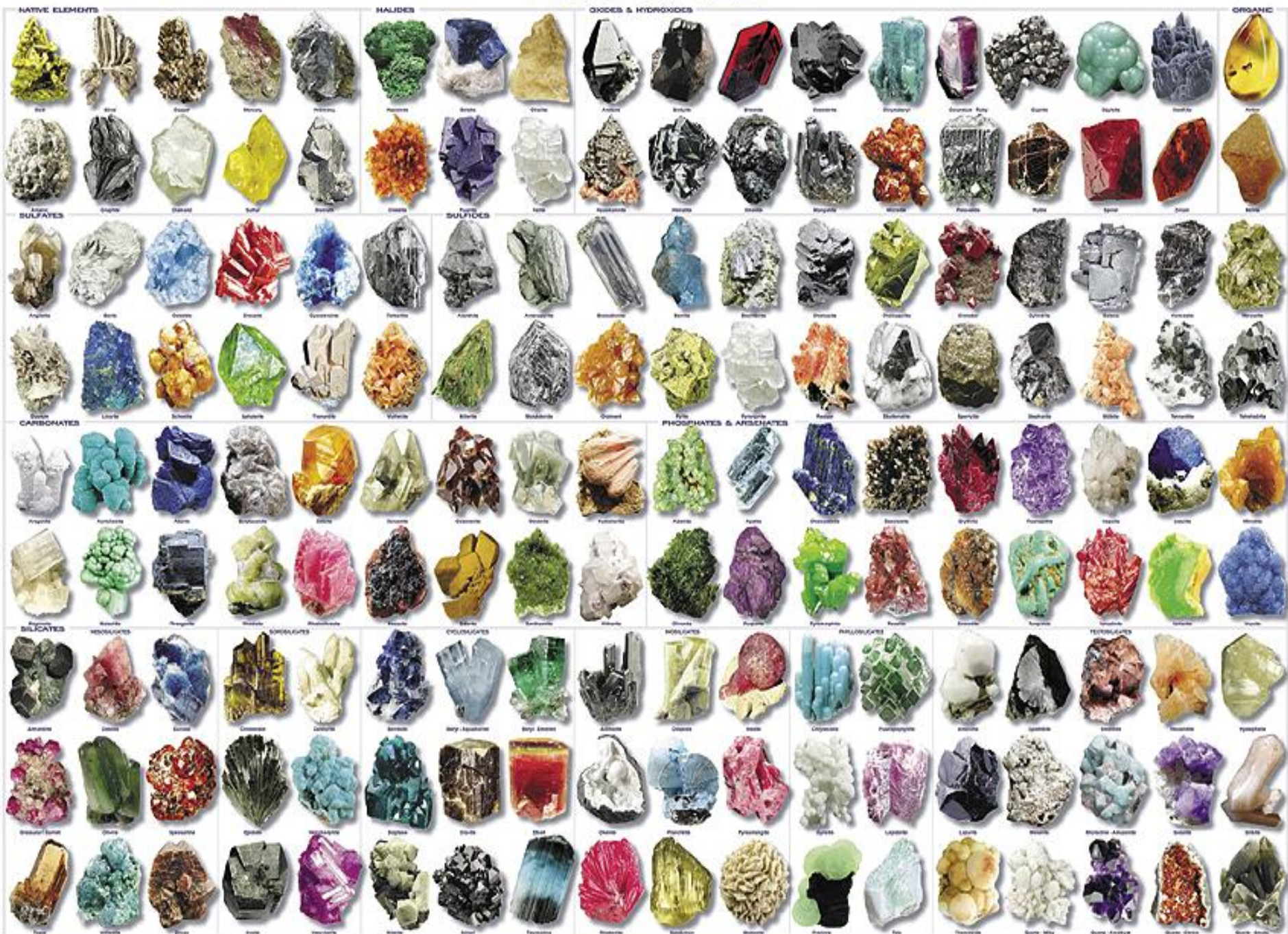

There are steel and iron industries



The country has gas and petroleum



Mount Cook



Tasman Valley

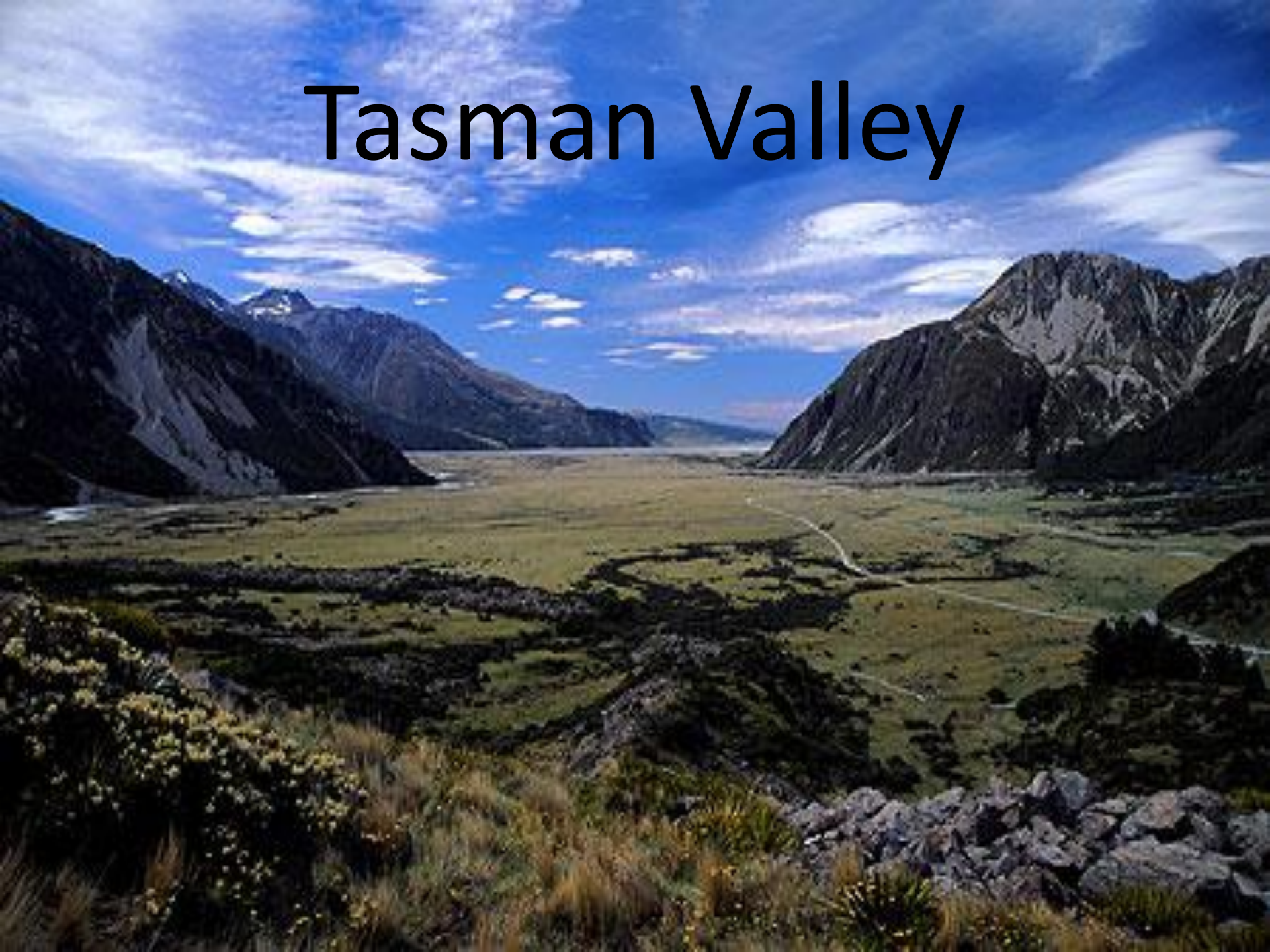



Natures Carpet Lindis Pass



Mount Taranaki(or Mount Egmont)



The New Zealand glacier

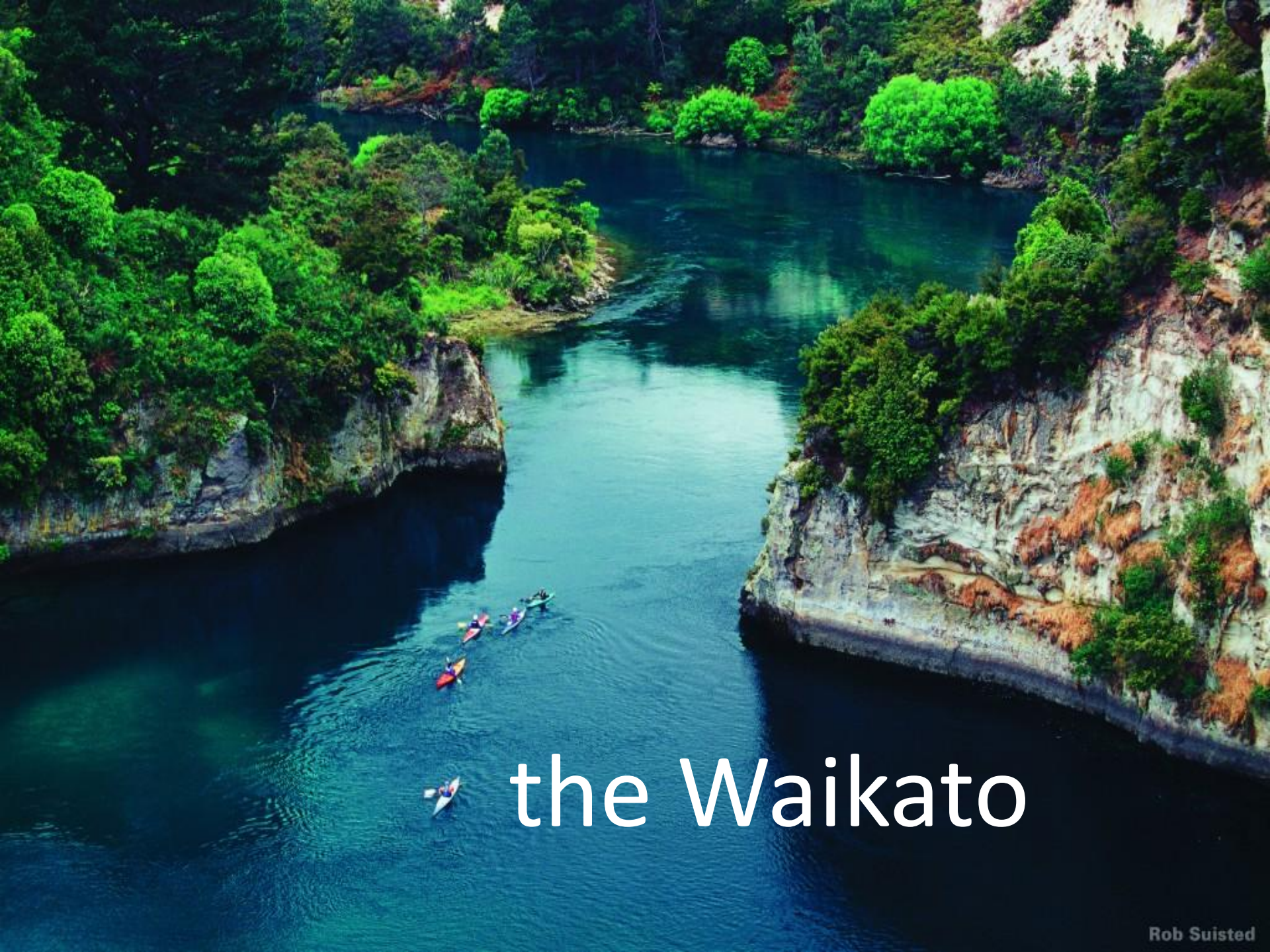

the Waikato

The kiwi







way Juno







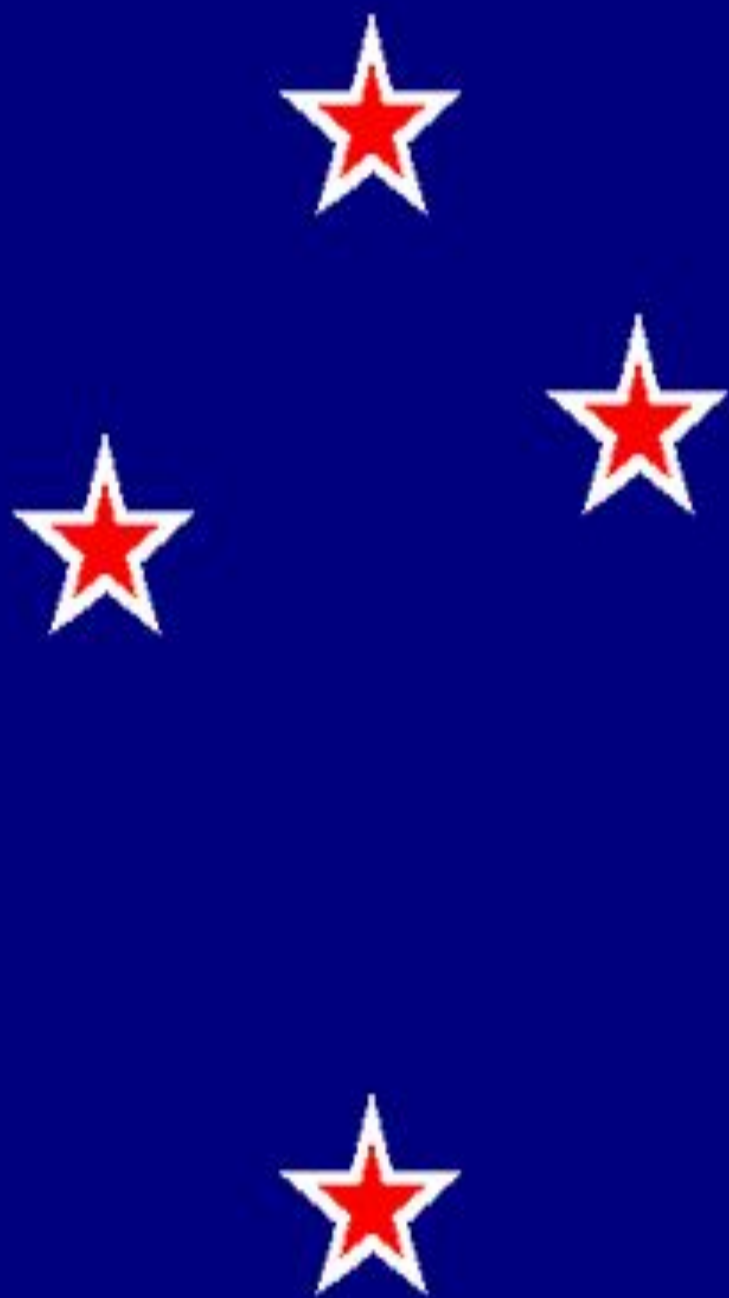

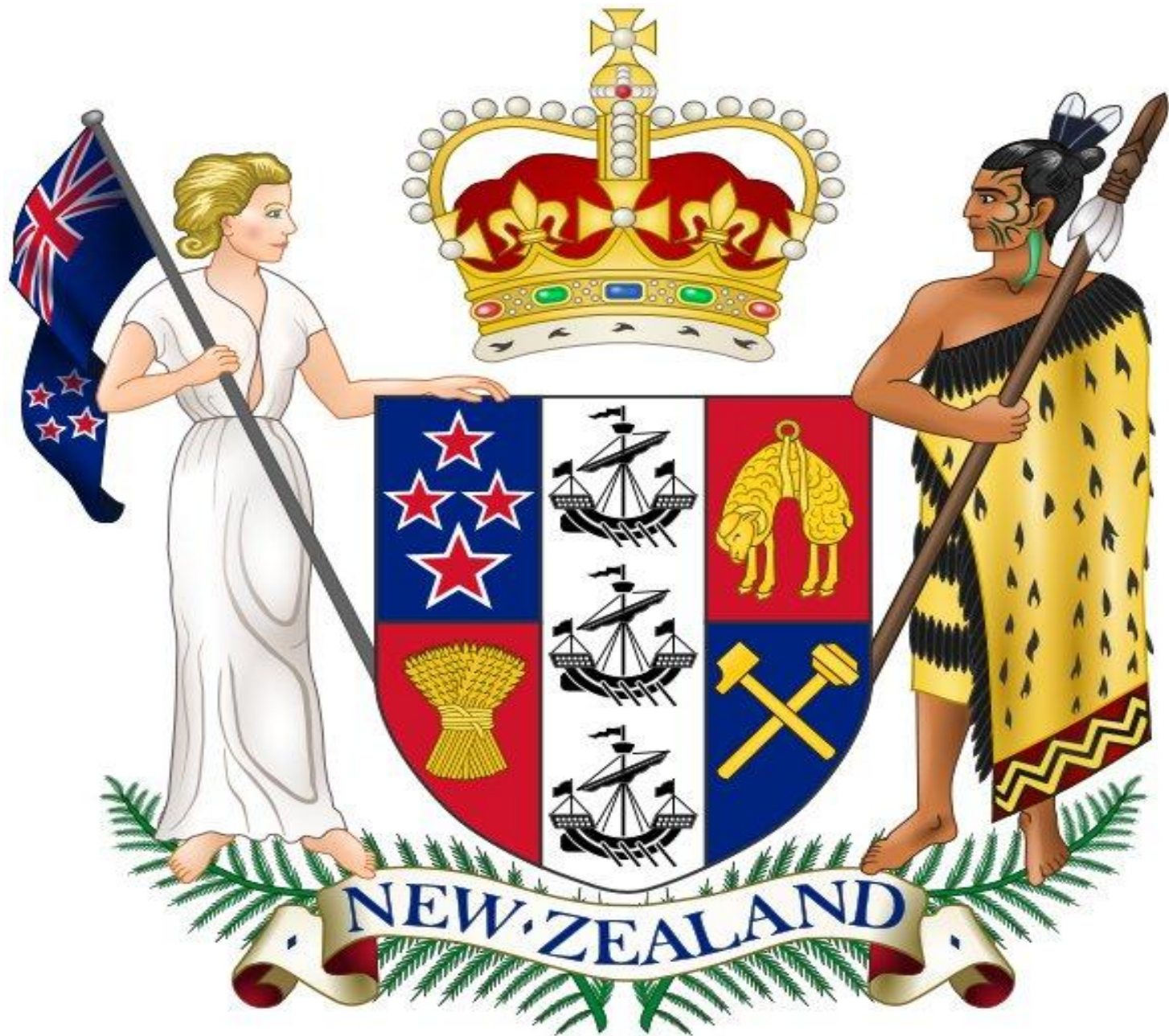

Queen Elizabeth II is the current Queen of New Zealand and the Realm of New Zealand's head of state



In practice, the functions of the monarchy are conducted by the Governor-General

,
Sir Jerry Mateparae,
appointed by the monarch on the advice of the Prime Minister





John Key,
MP, Prime
Minister of
New
Zealand and
leader of the
National
Party.

New Zealand's beech





**Mount Cook
lily**

New Zealand
exports wool,
meat, butter.





Auckland



Wellington



Christchurch



the starry sky above
the Sheppard's church



NZ's sky



The Maoris

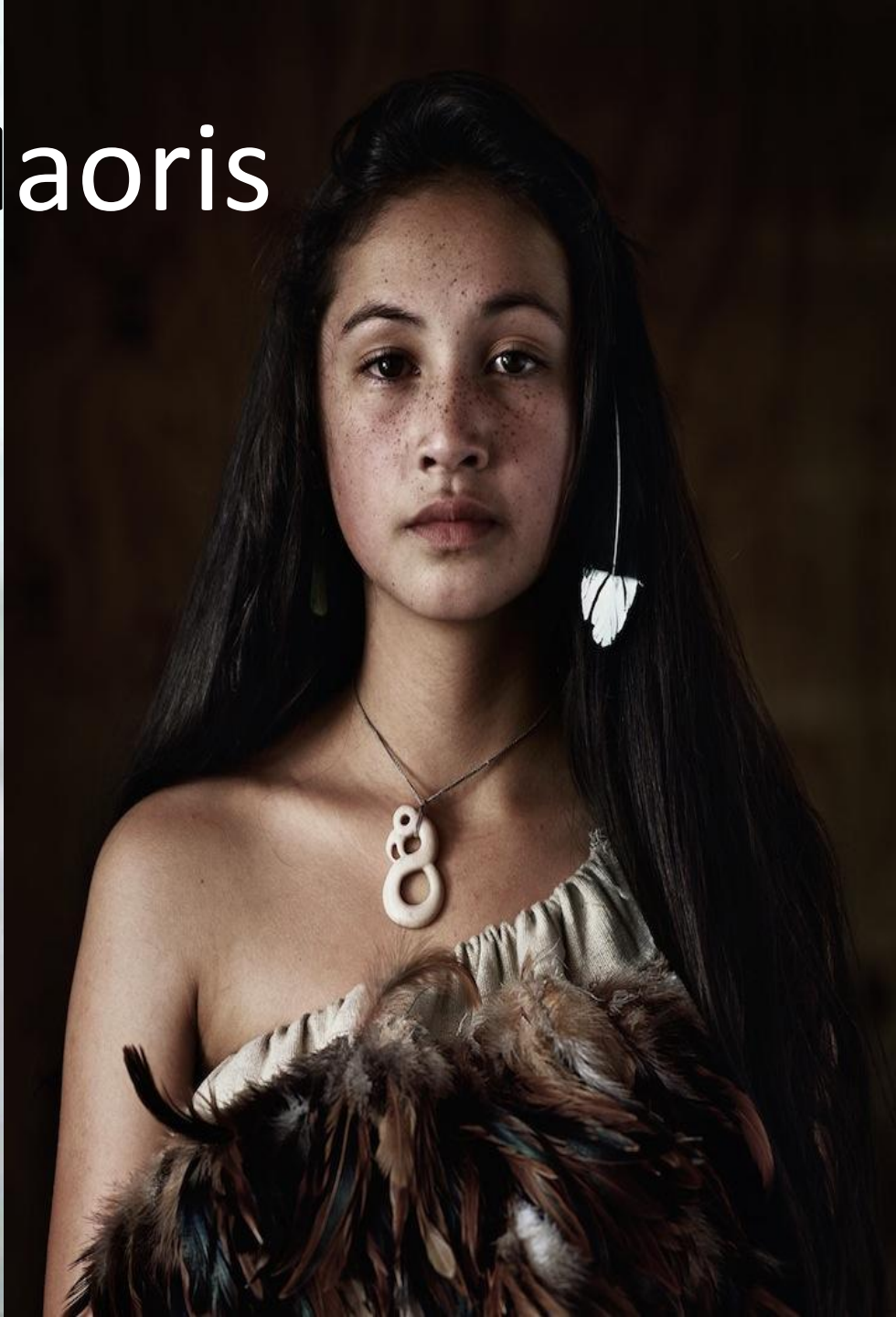





THE
LORD OF THE RINGS
ROLEPLAYING GAME

THE HOBBIT

AN UNEXPECTED JOURNEY



NZ is the country where
«The Hobbit» and «The Lord of the
rings» were shot



www.tourjawa.com





The unusual design of the airport



