

Выпуск 2011



Начальная школа

Первый раз в первый класс

Учительница первая МОЯ!



Наш первый урок





Вот и закончили первый класс!



До встречи, маленькая страна!



***Парад школьных
наук***

Математика – царица наук!





Математика - гимнастика ума.

$40 - 4 = 400$ $?$ $- 40 = ?$

$20 - 5 = 200$ $?$ $- 50 = ?$



157 8
3250 7

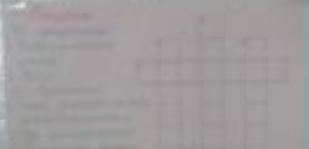

РЕБУСЫ:
И на 3 года
С 3 м
5
821
С 3 м
74

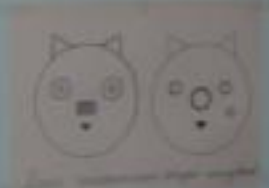
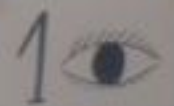

Комплексное задание

1) $3x + 4 = 12$
 $3x + 4 - 4 = 12 - 4$
 $3x = 8$
 $x = \frac{8}{3}$

2) $5x + 2 = 12$
 $5x + 2 - 2 = 12 - 2$
 $5x = 10$
 $x = 2$

3) $12x + 5 = 13$
 $12x + 5 - 5 = 13 - 5$
 $12x = 8$
 $x = \frac{8}{12} = \frac{2}{3}$

4) $7x + 3 = 10$
 $7x + 3 - 3 = 10 - 3$
 $7x = 7$
 $x = 1$

5) $4x - 1 = 3$
 $4x - 1 + 1 = 3 + 1$
 $4x = 4$
 $x = 1$

6) $2x + 1 = 5$
 $2x + 1 - 1 = 5 - 1$
 $2x = 4$
 $x = 2$

7) $3x - 2 = 7$
 $3x - 2 + 2 = 7 + 2$
 $3x = 9$
 $x = 3$

8) $5x + 1 = 11$
 $5x + 1 - 1 = 11 - 1$
 $5x = 10$
 $x = 2$

9) $6x - 3 = 9$
 $6x - 3 + 3 = 9 + 3$
 $6x = 12$
 $x = 2$

10) $8x + 4 = 20$
 $8x + 4 - 4 = 20 - 4$
 $8x = 16$
 $x = 2$

11) $9x - 5 = 13$
 $9x - 5 + 5 = 13 + 5$
 $9x = 18$
 $x = 2$

12) $10x + 6 = 26$
 $10x + 6 - 6 = 26 - 6$
 $10x = 20$
 $x = 2$

13) $11x - 7 = 35$
 $11x - 7 + 7 = 35 + 7$
 $11x = 42$
 $x = \frac{42}{11}$

14) $12x + 8 = 44$
 $12x + 8 - 8 = 44 - 8$
 $12x = 36$
 $x = 3$

15) $13x - 9 = 57$
 $13x - 9 + 9 = 57 + 9$
 $13x = 66$
 $x = \frac{66}{13}$

16) $14x + 10 = 74$
 $14x + 10 - 10 = 74 - 10$
 $14x = 64$
 $x = \frac{64}{14} = \frac{32}{7}$

17) $15x - 11 = 89$
 $15x - 11 + 11 = 89 + 11$
 $15x = 100$
 $x = \frac{100}{15} = \frac{20}{3}$

18) $16x + 12 = 108$
 $16x + 12 - 12 = 108 - 12$
 $16x = 96$
 $x = 6$

19) $17x - 13 = 145$
 $17x - 13 + 13 = 145 + 13$
 $17x = 158$
 $x = \frac{158}{17}$

20) $18x + 14 = 162$
 $18x + 14 - 14 = 162 - 14$
 $18x = 148$
 $x = \frac{148}{18} = \frac{37}{4.5}$

21) $19x - 15 = 187$
 $19x - 15 + 15 = 187 + 15$
 $19x = 202$
 $x = \frac{202}{19}$

22) $20x + 16 = 220$
 $20x + 16 - 16 = 220 - 16$
 $20x = 204$
 $x = \frac{204}{20} = \frac{51}{5}$

23) $21x - 17 = 259$
 $21x - 17 + 17 = 259 + 17$
 $21x = 276$
 $x = \frac{276}{21} = \frac{92}{7}$

24) $22x + 18 = 302$
 $22x + 18 - 18 = 302 - 18$
 $22x = 284$
 $x = \frac{284}{22} = \frac{71}{5.5}$

25) $23x - 19 = 351$
 $23x - 19 + 19 = 351 + 19$
 $23x = 370$
 $x = \frac{370}{23}$

26) $24x + 20 = 400$
 $24x + 20 - 20 = 400 - 20$
 $24x = 380$
 $x = \frac{380}{24} = \frac{95}{6}$

27) $25x - 21 = 451$
 $25x - 21 + 21 = 451 + 21$
 $25x = 472$
 $x = \frac{472}{25}$

28) $26x + 22 = 500$
 $26x + 22 - 22 = 500 - 22$
 $26x = 478$
 $x = \frac{478}{26} = \frac{239}{13}$

29) $27x - 23 = 551$
 $27x - 23 + 23 = 551 + 23$
 $27x = 574$
 $x = \frac{574}{27}$

30) $28x + 24 = 600$
 $28x + 24 - 24 = 600 - 24$
 $28x = 576$
 $x = \frac{576}{28} = \frac{144}{7}$

31) $29x - 25 = 651$
 $29x - 25 + 25 = 651 + 25$
 $29x = 676$
 $x = \frac{676}{29}$

32) $30x + 26 = 700$
 $30x + 26 - 26 = 700 - 26$
 $30x = 674$
 $x = \frac{674}{30} = \frac{337}{15}$

33) $31x - 27 = 751$
 $31x - 27 + 27 = 751 + 27$
 $31x = 778$
 $x = \frac{778}{31}$

34) $32x + 28 = 800$
 $32x + 28 - 28 = 800 - 28$
 $32x = 772$
 $x = \frac{772}{32} = \frac{193}{8}$

35) $33x - 29 = 851$
 $33x - 29 + 29 = 851 + 29$
 $33x = 880$
 $x = \frac{880}{33} = \frac{80}{3}$

36) $34x + 30 = 900$
 $34x + 30 - 30 = 900 - 30$
 $34x = 870$
 $x = \frac{870}{34} = \frac{435}{17}$

37) $35x - 31 = 951$
 $35x - 31 + 31 = 951 + 31$
 $35x = 982$
 $x = \frac{982}{35}$

38) $36x + 32 = 1000$
 $36x + 32 - 32 = 1000 - 32$
 $36x = 968$
 $x = \frac{968}{36} = \frac{242}{9}$

39) $37x - 33 = 1051$
 $37x - 33 + 33 = 1051 + 33$
 $37x = 1084$
 $x = \frac{1084}{37}$

40) $38x + 34 = 1100$
 $38x + 34 - 34 = 1100 - 34$
 $38x = 1066$
 $x = \frac{1066}{38} = \frac{533}{19}$

41) $39x - 35 = 1151$
 $39x - 35 + 35 = 1151 + 35$
 $39x = 1186$
 $x = \frac{1186}{39}$

42) $40x + 36 = 1200$
 $40x + 36 - 36 = 1200 - 36$
 $40x = 1164$
 $x = \frac{1164}{40} = \frac{291}{10}$

43) $41x - 37 = 1251$
 $41x - 37 + 37 = 1251 + 37$
 $41x = 1288$
 $x = \frac{1288}{41}$

44) $42x + 38 = 1300$
 $42x + 38 - 38 = 1300 - 38$
 $42x = 1262$
 $x = \frac{1262}{42} = \frac{631}{21}$

45) $43x - 39 = 1351$
 $43x - 39 + 39 = 1351 + 39$
 $43x = 1390$
 $x = \frac{1390}{43}$

46) $44x + 40 = 1400$
 $44x + 40 - 40 = 1400 - 40$
 $44x = 1360$
 $x = \frac{1360}{44} = \frac{340}{11}$

47) $45x - 41 = 1451$
 $45x - 41 + 41 = 1451 + 41$
 $45x = 1492$
 $x = \frac{1492}{45}$

48) $46x + 42 = 1500$
 $46x + 42 - 42 = 1500 - 42$
 $46x = 1458$
 $x = \frac{1458}{46} = \frac{729}{23}$

49) $47x - 43 = 1551$
 $47x - 43 + 43 = 1551 + 43$
 $47x = 1594$
 $x = \frac{1594}{47}$

50) $48x + 44 = 1600$
 $48x + 44 - 44 = 1600 - 44$
 $48x = 1556$
 $x = \frac{1556}{48} = \frac{389}{12}$

51) $49x - 45 = 1651$
 $49x - 45 + 45 = 1651 + 45$
 $49x = 1696$
 $x = \frac{1696}{49}$

52) $50x + 46 = 1700$
 $50x + 46 - 46 = 1700 - 46$
 $50x = 1654$
 $x = \frac{1654}{50} = \frac{827}{25}$

53) $51x - 47 = 1751$
 $51x - 47 + 47 = 1751 + 47$
 $51x = 1798$
 $x = \frac{1798}{51}$

54) $52x + 48 = 1800$
 $52x + 48 - 48 = 1800 - 48$
 $52x = 1752$
 $x = \frac{1752}{52} = \frac{414}{13}$

55) $53x - 49 = 1851$
 $53x - 49 + 49 = 1851 + 49$
 $53x = 1900$
 $x = \frac{1900}{53}$

56) $54x + 50 = 1900$
 $54x + 50 - 50 = 1900 - 50$
 $54x = 1850$
 $x = \frac{1850}{54} = \frac{925}{27}$

57) $55x - 51 = 1951$
 $55x - 51 + 51 = 1951 + 51$
 $55x = 2002$
 $x = \frac{2002}{55}$

58) $56x + 52 = 2000$
 $56x + 52 - 52 = 2000 - 52$
 $56x = 1948$
 $x = \frac{1948}{56} = \frac{487}{14}$

59) $57x - 53 = 2051$
 $57x - 53 + 53 = 2051 + 53$
 $57x = 2104$
 $x = \frac{2104}{57}$

60) $58x + 54 = 2100$
 $58x + 54 - 54 = 2100 - 54$
 $58x = 2046$
 $x = \frac{2046}{58} = \frac{1023}{29}$

61) $59x - 55 = 2151$
 $59x - 55 + 55 = 2151 + 55$
 $59x = 2206$
 $x = \frac{2206}{59}$

62) $60x + 56 = 2200$
 $60x + 56 - 56 = 2200 - 56$
 $60x = 2144$
 $x = \frac{2144}{60} = \frac{536}{15}$

63) $61x - 57 = 2251$
 $61x - 57 + 57 = 2251 + 57$
 $61x = 2308$
 $x = \frac{2308}{61}$

64) $62x + 58 = 2300$
 $62x + 58 - 58 = 2300 - 58$
 $62x = 2242$
 $x = \frac{2242}{62} = \frac{1121}{31}$

65) $63x - 59 = 2351$
 $63x - 59 + 59 = 2351 + 59$
 $63x = 2410$
 $x = \frac{2410}{63}$

66) $64x + 60 = 2400$
 $64x + 60 - 60 = 2400 - 60$
 $64x = 2340$
 $x = \frac{2340}{64} = \frac{585}{16}$

67) $65x - 61 = 2451$
 $65x - 61 + 61 = 2451 + 61$
 $65x = 2512$
 $x = \frac{2512}{65}$

68) $66x + 62 = 2500$
 $66x + 62 - 62 = 2500 - 62$
 $66x = 2438$
 $x = \frac{2438}{66} = \frac{1219}{33}$

69) $67x - 63 = 2551$
 $67x - 63 + 63 = 2551 + 63$
 $67x = 2614$
 $x = \frac{2614}{67}$

70) $68x + 64 = 2600$
 $68x + 64 - 64 = 2600 - 64$
 $68x = 2536$
 $x = \frac{2536}{68} = \frac{634}{17}$

71) $69x - 65 = 2651$
 $69x - 65 + 65 = 2651 + 65$
 $69x = 2716$
 $x = \frac{2716}{69}$

72) $70x + 66 = 2700$
 $70x + 66 - 66 = 2700 - 66$
 $70x = 2634$
 $x = \frac{2634}{70} = \frac{1317}{35}$

73) $71x - 67 = 2751$
 $71x - 67 + 67 = 2751 + 67$
 $71x = 2818$
 $x = \frac{2818}{71}$

74) $72x + 68 = 2800$
 $72x + 68 - 68 = 2800 - 68$
 $72x = 2732$
 $x = \frac{2732}{72} = \frac{683}{18}$

75) $73x - 69 = 2851$
 $73x - 69 + 69 = 2851 + 69$
 $73x = 2920$
 $x = \frac{2920}{73}$

76) $74x + 70 = 2900$
 $74x + 70 - 70 = 2900 - 70$
 $74x = 2830$
 $x = \frac{2830}{74} = \frac{1415}{37}$

77) $75x - 71 = 2951$
 $75x - 71 + 71 = 2951 + 71$
 $75x = 3022$
 $x = \frac{3022}{75}$

78) $76x + 72 = 3000$
 $76x + 72 - 72 = 3000 - 72$
 $76x = 2928$
 $x = \frac{2928}{76} = \frac{366}{9.5}$

79) $77x - 73 = 3051$
 $77x - 73 + 73 = 3051 + 73$
 $77x = 3124$
 $x = \frac{3124}{77}$

80) $78x + 74 = 3100$
 $78x + 74 - 74 = 3100 - 74$
 $78x = 3026$
 $x = \frac{3026}{78} = \frac{1513}{39}$

81) $79x - 75 = 3151$
 $79x - 75 + 75 = 3151 + 75$
 $79x = 3226$
 $x = \frac{3226}{79}$

82) $80x + 76 = 3200$
 $80x + 76 - 76 = 3200 - 76$
 $80x = 3124$
 $x = \frac{3124}{80} = \frac{781}{20}$

83) $81x - 77 = 3251$
 $81x - 77 + 77 = 3251 + 77$
 $81x = 3328$
 $x = \frac{3328}{81}$

84) $82x + 78 = 3300$
 $82x + 78 - 78 = 3300 - 78$
 $82x = 3222$
 $x = \frac{3222}{82} = \frac{1611}{41}$

85) $83x - 79 = 3351$
 $83x - 79 + 79 = 3351 + 79$
 $83x = 3430$
 $x = \frac{3430}{83}$

86) $84x + 80 = 3400$
 $84x + 80 - 80 = 3400 - 80$
 $84x = 3320$
 $x = \frac{3320}{84} = \frac{830}{21}$

87) $85x - 81 = 3451$
 $85x - 81 + 81 = 3451 + 81$
 $85x = 3532$
 $x = \frac{3532}{85}$

88) $86x + 82 = 3500$
 $86x + 82 - 82 = 3500 - 82$
 $86x = 3418$
 $x = \frac{3418}{86} = \frac{1709}{43}$

89) $87x - 83 = 3551$
 $87x - 83 + 83 = 3551 + 83$
 $87x = 3634$
 $x = \frac{3634}{87}$

90) $88x + 84 = 3600$
 $88x + 84 - 84 = 3600 - 84$
 $88x = 3516$
 $x = \frac{3516}{88} = \frac{879}{22}$

91) $89x - 85 = 3651$
 $89x - 85 + 85 = 3651 + 85$
 $89x = 3736$
 $x = \frac{3736}{89}$

92) $90x + 86 = 3700$
 $90x + 86 - 86 = 3700 - 86$
 $90x = 3614$
 $x = \frac{3614}{90} = \frac{1807}{45}$

93) $91x - 87 = 3751$
 $91x - 87 + 87 = 3751 + 87$
 $91x = 3838$
 $x = \frac{3838}{91}$

94) $92x + 88 = 3800$
 $92x + 88 - 88 = 3800 - 88$
 $92x = 3712$
 $x = \frac{3712}{92} = \frac{464}{11.5}$

95) $93x - 89 = 3851$
 $93x - 89 + 89 = 3851 + 89$
 $93x = 3940$
 $x = \frac{3940}{93}$

96) $94x + 90 = 3900$
 $94x + 90 - 90 = 3900 - 90$
 $94x = 3810$
 $x = \frac{3810}{94} = \frac{1905}{47}$

97) $95x - 91 = 3951$
 $95x - 91 + 91 = 3951 + 91$
 $95x = 4042$
 $x = \frac{4042}{95}$

98) $96x + 92 = 4000$
 $96x + 92 - 92 = 4000 - 92$
 $96x = 3908$
 $x = \frac{3908}{96} = \frac{977}{24}$

99) $97x - 93 = 4051$
 $97x - 93 + 93 = 4051 + 93$
 $97x = 4144$
 $x = \frac{4144}{97}$

100) $98x + 94 = 4100$
 $98x + 94 - 94 = 4100 - 94$
 $98x = 4006$
 $x = \frac{4006}{98} = \frac{2003}{49}$

101) $99x - 95 = 4151$
 $99x - 95 + 95 = 4151 + 95$
 $99x = 4246$
 $x = \frac{4246}{99}$

102) $100x + 96 = 4200$
 $100x + 96 - 96 = 4200 - 96$
 $100x = 4104$
 $x = \frac{4104}{100} = \frac{1026}{25}$

Комплексное задание

1) $30 - 50 = 20$
 $25 + 5 = 30$
 $0.8 - 1.2 = 0.4$

2) $40 - 60 = 20$
 $35 + 5 = 40$
 $0.9 - 1.3 = 0.4$

3) $50 - 70 = 20$
 $45 + 5 = 50$
 $1.0 - 1.4 = 0.4$

4) $60 - 80 = 20$
 $55 + 5 = 60$
 $1.1 - 1.5 = 0.4$

5) $70 - 90 = 20$
 $65 + 5 = 70$
 $1.2 - 1.6 = 0.4$

6) $80 - 100 = 20$
 $75 + 5 = 80$
 $1.3 - 1.7 = 0.4$

7) $90 - 110 = 20$
 $85 + 5 = 90$
 $1.4 - 1.8 = 0.4$

8) $100 - 120 = 20$
 $95 + 5 = 100$
 $1.5 - 1.9 = 0.4$

9) $110 - 130 = 20$
 $105 + 5 = 110$
 $1.6 - 2.0 = 0.4$

10) $120 - 140 = 20$
 $115 + 5 = 120$
 $1.7 - 2.1 = 0.4$

11) $130 - 150 = 20$
 $125 + 5 = 130$
 $1.8 - 2.2 = 0.4$

12) $140 - 160 = 20$
 $135 + 5 = 140$
 $1.9 - 2.3 = 0.4$

13) $150 - 170 = 20$
 $145 + 5 = 150$
 $2.0 - 2.4 = 0.4$

14) $160 - 180 = 20$
 $155 + 5 = 160$
 $2.1 - 2.5 = 0.4$

15) $170 - 190 = 20$
 $165 + 5 = 170$
 $2.2 - 2.6 = 0.4$

16) $180 - 200 = 20$
 $175 + 5 = 180$
 $2.3 - 2.7 = 0.4$

17) $190 - 210 = 20$
 $185 + 5 = 190$
 $2.4 - 2.8 = 0.4$

18) $200 - 220 = 20$
 $195 + 5 = 200$
 $2.5 - 2.9 = 0.4$

19) $210 - 230 = 20$
 $205 + 5 = 210$
 $2.6 - 3.0 = 0.4$

20) $220 - 240 = 20$
 $215 + 5 = 220$
 $2.7 - 3.1 = 0.4$

21) $230 - 250 = 20$
 $225 + 5 = 230$
 $2.8 - 3.2 = 0.4$

22) $240 - 260 = 20$
 $235 + 5 = 240$
 $2.9 - 3.3 = 0.4$

23) $250 - 270 = 20$
 $245 + 5 = 250$
 $3.0 - 3.4 = 0.4$

24) $260 - 280 = 20$
 $255 + 5 = 260$
 $3.1 - 3.5 = 0.4$

25) $270 - 290 = 20$
 $265 + 5 = 270$
 $3.2 - 3.6 = 0.4$

26) $280 - 300 = 20$
 $275 + 5 = 280$
 $3.3 - 3.7 = 0.4$

27) $290 - 310 = 20$
 $285 + 5 = 290$
 $3.4 - 3.8 = 0.4$

28) $300 - 320 = 20$
 $295 + 5 = 300$
 $3.5 - 3.9 = 0.4$

29) $310 - 330 = 20$
 $305 + 5 = 310$
 $3.6 - 4.0 = 0.4$

30) $320 - 340 = 20$
 $315 + 5 = 320$
 $3.7 - 4.1 = 0.4$

31) $330 - 350 = 20$
 $325 + 5 = 330$
 $3.8 - 4.2 = 0.4$

32) $340 - 360 = 20$
 $335 + 5 = 340$
 $3.9 - 4.3 = 0.4$

33) $350 - 370 = 20$
 $345 + 5 = 350$
 $4.0 - 4.4 = 0.4$

34) $360 - 380 = 20$
 $355 + 5 = 360$
 $4.1 - 4.5 = 0.4$

35) $370 - 390 = 20$
 $365 + 5 = 370$
 $4.2 - 4.6 = 0.4$

36) $380 - 400 = 20$
 $375 + 5 = 380$
 $4.3 - 4.7 = 0.4$

37) $390 - 410 = 20$
 $385 + 5 = 390$
<

Моменты школьной жизни





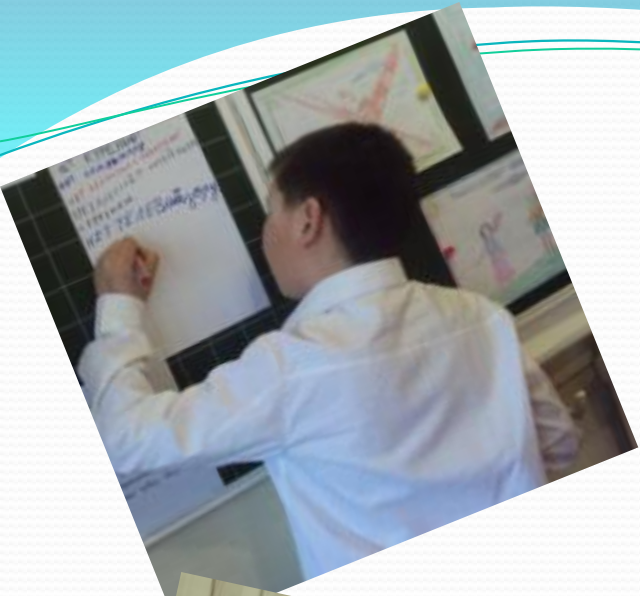

Открытый урок русского языка





*Читатъ - ума
прибавлять...*



Кто больше знает окружающий мир?



Кто где живёт?
 Далекий медведь - северный
 Пингвин - Южная Полюс.
 Слон - Африканская и индийская
 панорка - северный полюс
 Альбатрос - Южная Полюс
 Пингвин - северный полюс

Инфаррика и Арктика
 Северный ледовитый океан
 Саванна павшая саванна
 секретаря павшая саванна
 Арктика Южная Полюс
 Косорог Зейра Черепашка
 стурко лев крокодил
 нарманики
 павшая

Камчатка Пингвин.
 Магдеч!

Обели М...
 Это саванна ПОЛТОС
 Индия Животное
 Это Южная Полюс.
 Южная Полюс в саванна.

Андрей Ю

Антарктида Арктика
 Саванна Южная Полюс
 Зейра Лев Черепашка
 Стрелу Крокодил
 Нарманики Пингвин
 Павшая Пингвин
 Пингвин-секретаря
 Вител
 Магдеч

Многие знают?

Решить задачу -
Понимать -
СОН

Вопросы нам
интересны
своих проблем
вероятно нас
вероятно решить

Самый интересный
кто же не
Насколько
свободен

Интересный вопрос
Почему человек
Вопрос

Вопрос!
решениями

Почему человек
интересен
Вопрос
КТО ОН
ЧЕРТА

Интересный вопрос

Многие!

Самый интересный
Решить задачу -
Понимать -
СОН
Вопросы нам
интересны
своих проблем
вероятно нас
вероятно решить

Самый интересный
Решить задачу -
Понимать -
СОН
Вопросы нам
интересны
своих проблем
вероятно нас
вероятно решить

Вопросы

Ура!!!

Физкультура!

!!







Моменты школьной жизни



Не хочу уходить с началки....



***О господи!!!! Когда же мы
перейдем в 5 класс?!!***



*интересно,
написано*

у



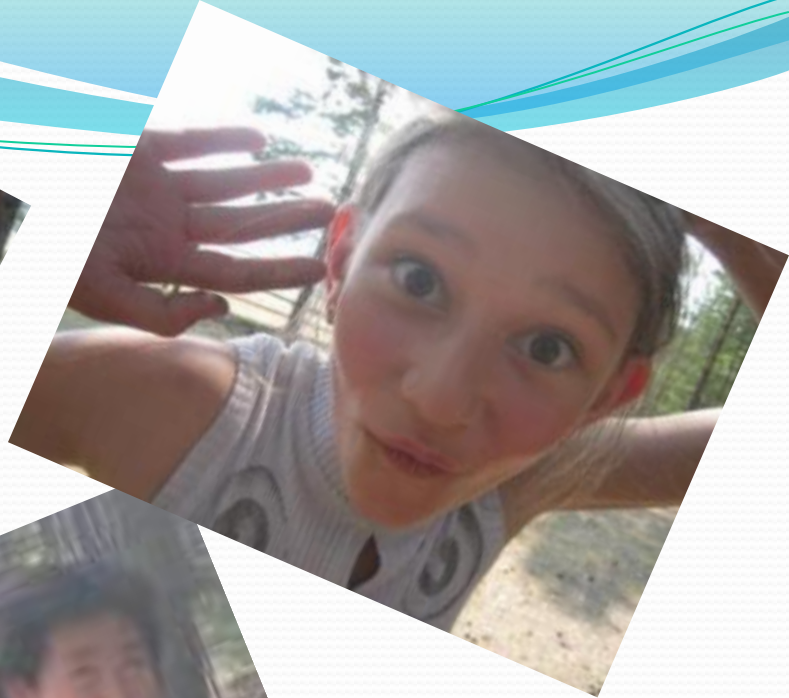

Английский язык



*Мы умеем и петь и
рисовать...*



*И шить и вязать и многое
другое...*



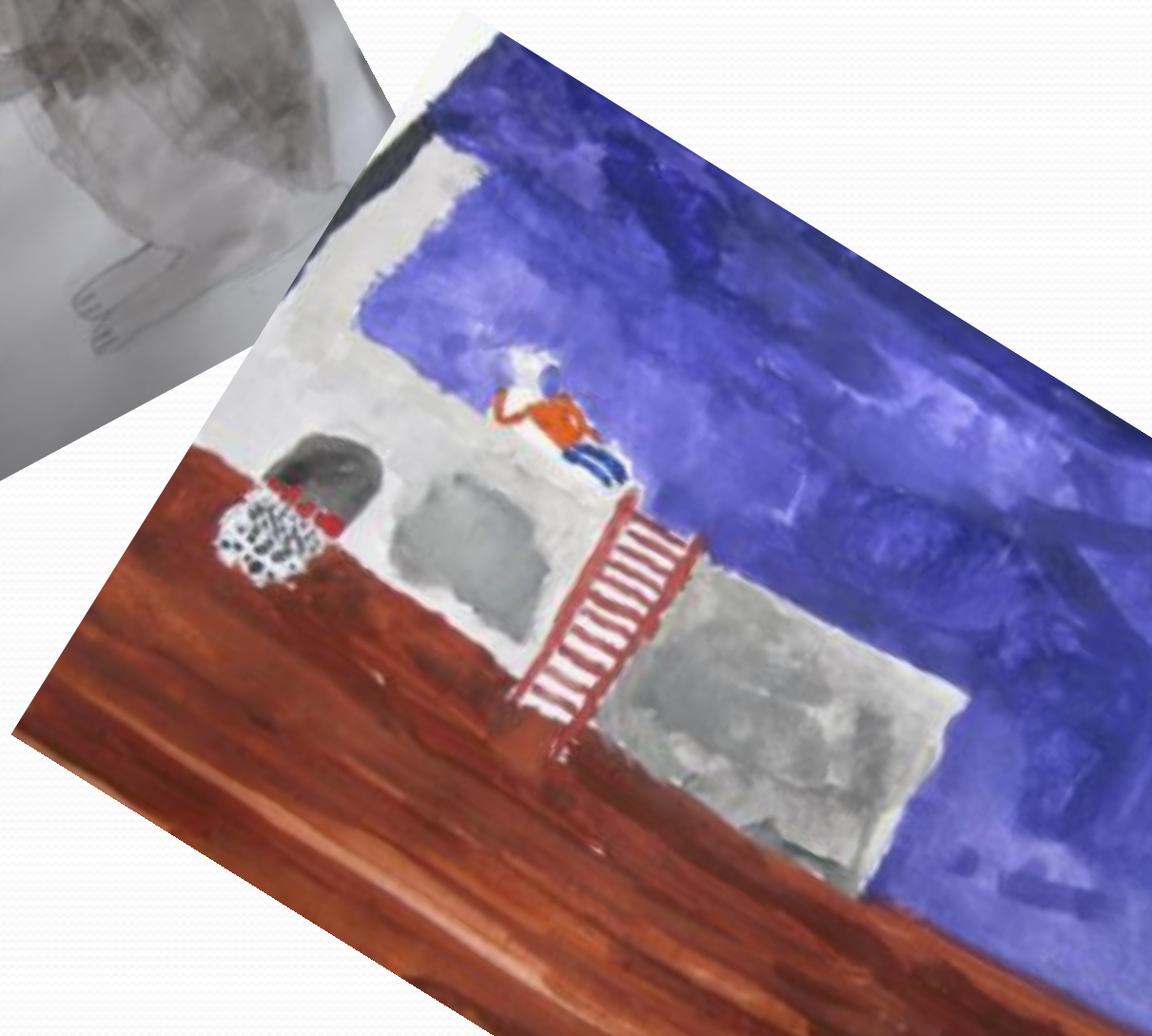





Наградной лист



Наши «рекорды»..



Родительские страдания



Наши дедушки спортсмены, а бабушки лучше всех готовят на стол



Наше лучшее жюри –

ели







***Встречай нас 5
класс!!!***