

# Travelling to Yaroslavl

## *history of the city*

- Yaroslavl - the first Russian city on the Volga. First mentioned in 1017 in the "Tale of Bygone Years". In the early 13th century, Constantine begins build up Yaroslavl stone temples. In the 17th century, the city became the largest center of the Moscow State after Moscow. During the industrialization of Yaroslavl to become a major industrial center. In July 1918, the city became the scene of one of the largest demonstrations against the Soviet regime - Yaroslavl uprising.



## *location of*

- Yaroslavl is the location of the East European Plain, its the central part. Yaroslavl - the administrative center of Yaroslavl region, located on the right bank. Volga River, a distance of 282 km north-east of Moscow. In this city there are multiple railway junctions and road junctions, including property in Yaroslavl. In addition, Yaroslavl has an airport and river port. The tourism industry is very developed in Yaroslavl, and growing.





# emblem of Yaroslavl



## *history of Yaroslavl*

- The city was founded in 1010 by Yaroslav the Wise as a fortress to protect the north-eastern border of Russia. It was the first Christian city on the Volga. In 1238, he sacked and burned the Mongol-Tatars.  
In 1463, Yaroslavl became a member of the Moscow State. Here in the case of danger to transport the state treasury.







## ***HISTORIC PLACES***

Holy Transfiguration Monastery One of the oldest monasteries in the North-West of Russia, according to the documents known since 1186. In 1213, the monastery was the first in the Russian school - called Grygoryivsky porch (later he was transferred to Rostov).



## **Church of the Savior on the city**

The temple was situated on a smooth slope to the lower promenade Kotorosl, where one of the most massive towers of the fortress town called Earthen Zeleynaya-Podzeleynaya.





## **Church of the Epiphany**

One of the most famous monuments of the city of Yaroslavl, creating his unique and unique appearance - is the church of the Epiphany. Its construction is to 1684-1693 years, owes its existence to it means wealthy Yaroslavl merchant Alexei Zubchaninov







# *The ancient icon of Yaroslavl*



"Yaroslavl Orans", the beginning of the XIII century

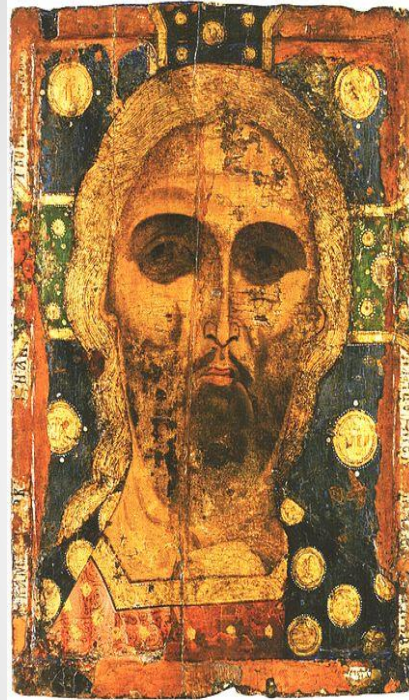

"Spas Golden Hair", the beginning of the XIII century

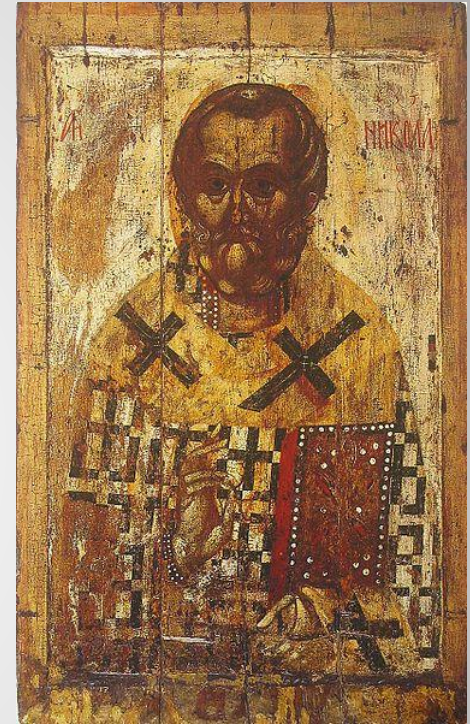

"Nicholas, belt," the first half of the XIV century

- Church of Elijah the Prophet - the church in the center of Yaroslavl in the Soviet area, an outstanding architectural monument of the Yaroslavl school of architecture of XVII century. Is run by the Diocese of Yaroslavl and Rostov and Yaroslavl Museum.







# *night landscape in Yaroslavl*



- The monument to the founder of Prince Yaroslav the Wise of Yaroslavl is located on an area of the Epiphany in the center of Yaroslavl.



- Very close to the Holy Transfiguration Monastery monument bear, set in 2009 for the 1000th anniversary of Yaroslavl. Bronze Bear with paw raised stood on a huge rock, like the legend of the foundation of Yaroslavl, which bear left towards Yaroslav the Wise. There is a monument in this feature - each hour bear growls.





The  
monument  
to Nikolai  
Nekrasov -  
Russian  
poet,  
writer,  
publicist,  
uchivshem  
usya in  
Yaroslavl.



***The End***